



20  
23

**WallPepper®/Group**  
ITALIAN LUXURY WALLPAPER

# WallPepper®/Group, molto più che semplice carta da parati

**Nel mondo della decorazione di interni e dell'outdoor design, la carta da parati è diventata un mezzo efficace per decorare e personalizzare gli ambienti:**

**WallPepper®/Group, brand specializzato nella realizzazione di soluzioni decorative di altissima qualità, rigorosamente Made in Italy, offre un servizio esclusivo e personalizzato nella creazione di immagini a tutta parete, per valorizzare ed arredare qualsiasi location.**

**La produzione WallPepper®/Group adotta, inoltre, un approccio attento e sensibile verso l'ambiente: tutti i progetti sono realizzati su misura e con materiali naturali, eco-compatibili e certificati, non solo per poter rispondere a qualsiasi richiesta progettuale, ma per raggiungere un equilibrio ideale tra esigenze abitative e la necessità di ridurre il proprio impatto ecologico.**

# WallPepper®/Group, much more than just wallpaper

Wallpaper has become an increasingly popular means of decorating and personalizing both interior and exterior spaces in the world of design. WallPepper®/Group is a brand that is dedicated to creating the highest quality decorative solutions, all of which are strictly "Made in Italy".

Their exclusive and tailored full-wall decorating service is an ideal solution for improving and decorating any location and to meet the unique needs of each individual customer.

WallPepper®/Group is committed to environmental responsibility, utilizing a careful and sensitive approach in their production. All projects are crafted using natural, sustainable, and certified materials. This ensures that not only do their designs meet the highest standard of quality, but they also achieve the perfect balance between meeting the demands of modern living and reducing the ecological impact on our planet.

# Alphabetical

**A** Arboreto pag. 20  
Ataria pag. 26  
Autumn Bloom pag. 32  
Azul pag. 76

**B** Baroque Jungle pag. 48  
Bauhaus pag. 140

**C** Cache Cache pag. 158  
Campo dei Fiori, Roma pag. 88  
Capriccio pag. 126  
Ceramic Flow pag. 92

**D** Demetra pag. 84  
Don't Look Up pag. 156  
Dorica pag. 100

**E** Ekran pag. 132  
Ensemble pag. 28  
Etnisk pag. 54  
Evergreen pag. 24

**F** Fiaba pag. 8  
Fiori d'artificio pag. 124  
Floating Lines pag. 106  
Four Seasons pag. 10

**G** Galaxy pag. 136  
Geometric Rainbow pag. 114

**H** Hanami pag. 56

**I** In volo pag. 50  
Incanto pag. 58  
Infinity Pillars pag. 70  
Intersection pag. 96  
Ischia pag. 110

**J** Jangal pag. 46  
Jardin d'Hiver pag. 40

**K** Kalispera pag. 128

**L** La danse des singes pag. 160  
Leaf Impression pag. 52  
Leopard pag. 62  
Levitas pag. 112  
Linotis pag. 34  
Lisbeth pag. 42  
Lux pag. 68

**M** Magical Forest pag. 154  
Magnolia pag. 94  
Malibu pag. 122  
Mars pag. 90  
Mediterranean Gold pag. 22  
Monstera pag. 98

**N** Nassau pag. 14  
Nature Rays pag. 60  
Nimbus pag. 16  
Nizza pag. 74  
Nymphs Dream pag. 44

**O** Ombre Mediterranee pag. 146  
Ondina pag. 64  
Ori pag. 148  
Oriental Haze pag. 66  
Orizzonti pag. 102

**P** Pegasus pag. 86  
Pettini di mare pag. 80  
Piazza di Spagna, Roma pag. 30  
Point of View pag. 120

**R** Ready, set, go! pag. 152  
Risveglio pag. 38  
Romantic Touch pag. 18  
Rompicapo pag. 144

**S** Serendipity pag. 78  
Settimana Bianca pag. 116  
Shanmai pag. 142  
Shreds pag. 134  
Silvestre pag. 12  
Space Venture pag. 164  
Stratificazioni pag. 104  
Stream Dream pag. 108

**T** Tairu pag. 82  
Textile Glitch pag. 130  
Treasure Map pag. 162

**V** Varchi pag. 138  
Veili pag. 72  
Venere pag. 118

**W** Wild View pag. 36

**/in**  
**dex**

**La collezione 2023 è pura libertà creativa, un'espressione emozionale ed artistica rappresentata su parete attraverso la carta da parati. Le grafiche che si susseguono nelle prossime pagine possono essere stampate su tutti i materiali della gamma (da interno, da esterno, per ambienti umidi, fonoassorbenti o con effetto metallico) e possono, inoltre, essere personalizzate nei colori, oltre alle proposte qui suggerite.**

**Il nuovo catalogo 2023 raccoglie grafiche inedite ed esclusive, frutto di un'attenta ricerca e selezione artistica, immagini capaci di suggerire i trend dell'abitare contemporaneo.**

**Le pagine finali ospitano, invece, una speciale raccolta "Kids" pensata per arredare le stanze e gli spazi dedicati ai più piccoli.**

The 2023 collection represents a celebration of pure creative freedom and emotional and artistic expression, all showcased on the walls through the use of wallpaper. The collection features a variety of graphics that are displayed on the following pages and can be printed on a range of materials such as interiors, exteriors, wet rooms, and sound-absorbing or metallic finishes. Moreover, the graphics can be customized in color, in addition to the suggested options provided in the catalog.

The 2023 catalog features a collection of new and exclusive graphics that have been carefully researched and artistically selected. These images suggest the latest trends in contemporary living.

Additionally, the catalog's final pages showcase a special "Kids" collection specifically designed to furnish rooms and spaces for children.



# Collection



Immagine completa ▼  
Full size



SR-25-A

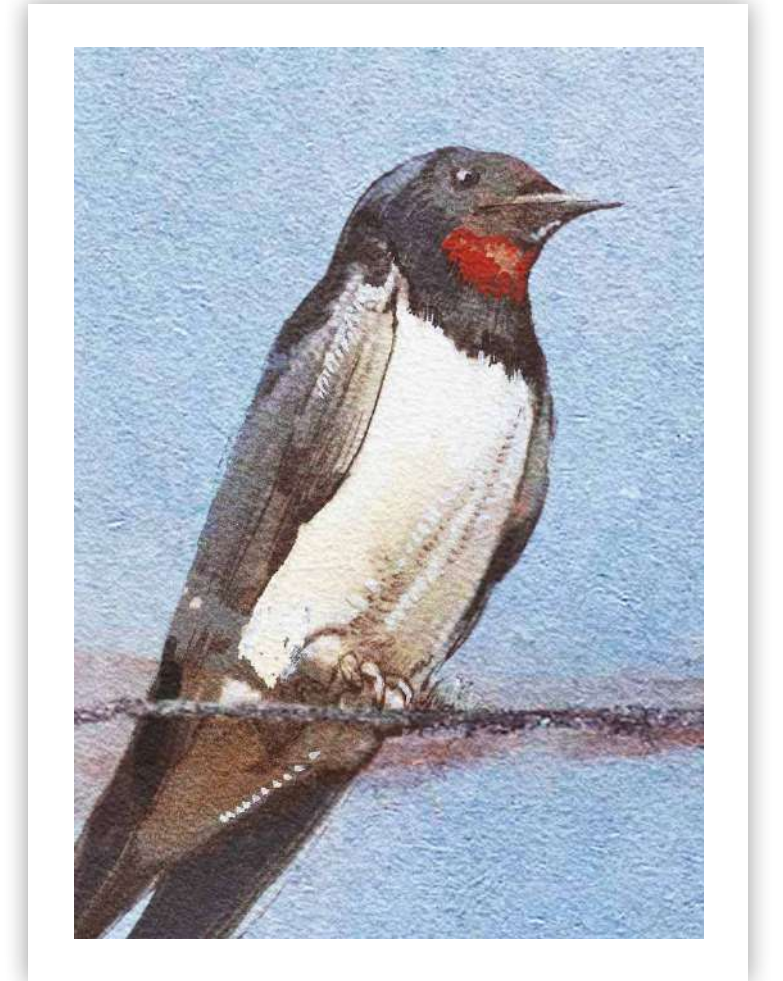

**SM-25**  
**Four Seasons**  
Simona Meraviglia©

Ambientazione ▼  
Digital setting

Immagine completa - Proposte colore ▼  
Full size - Color proposals

Ingrandimento ▼  
Zoom

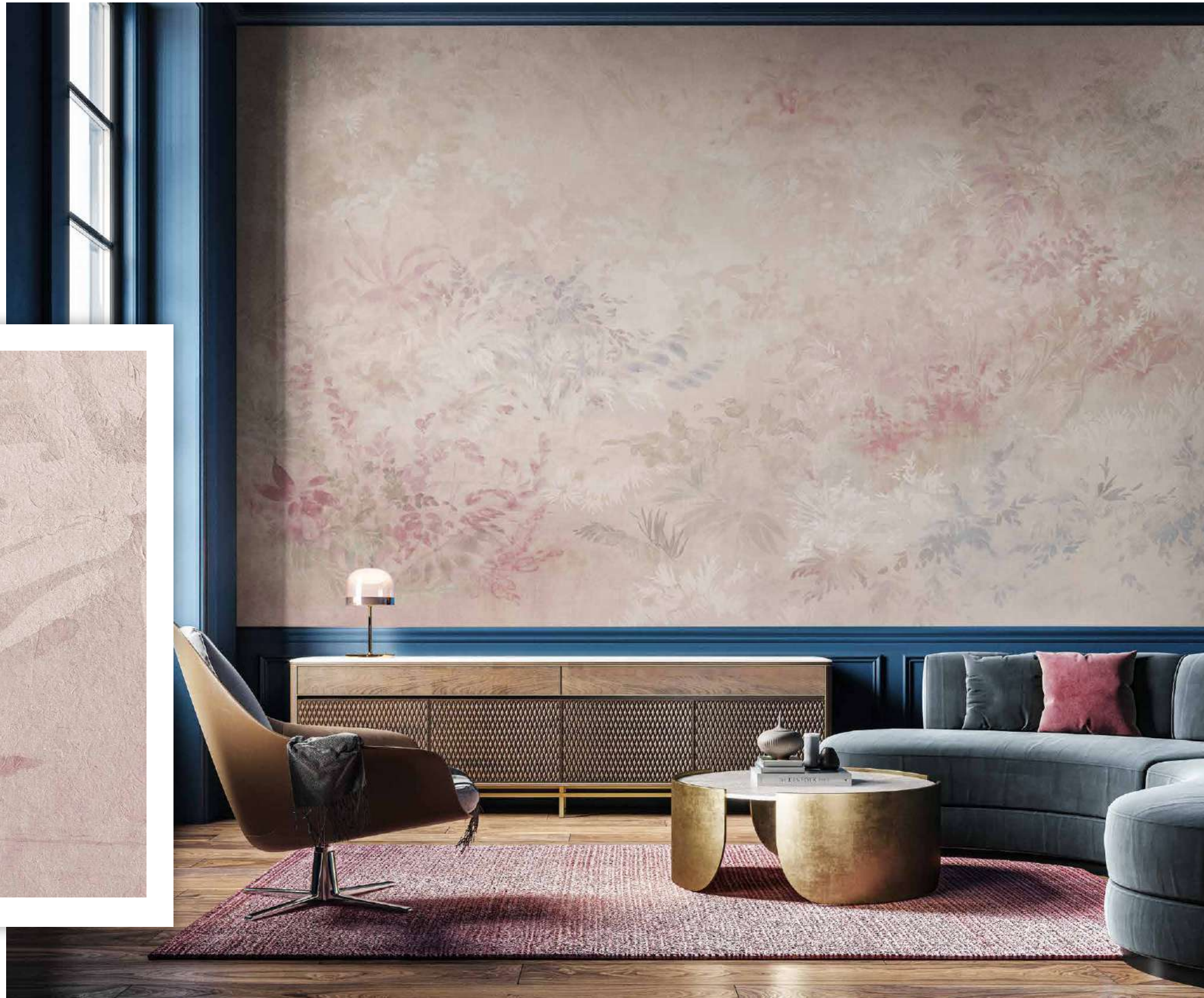

Spring / SM-25-A



Summer / SM-25-B



Autumn / SM-25-C



Winter / SM-25-D

Ambientazione ▼  
Digital setting

Immagine completa - Proposte colore ▼  
Full size - Color proposals

Ingrandimento ▼  
Zoom





Ambientazione ▼  
Digital setting

Immagine completa - Proposte colore ▼  
Full size - Color proposals

Ingrandimento ▼  
Zoom



**ACG-51**  
**Nimbus**  
Alice Carmen Goga©

Ambientazione ▼  
Digital setting

Ingrandimento ▼  
Zoom



Immagine completa ▼  
Full size



ACG-51-A

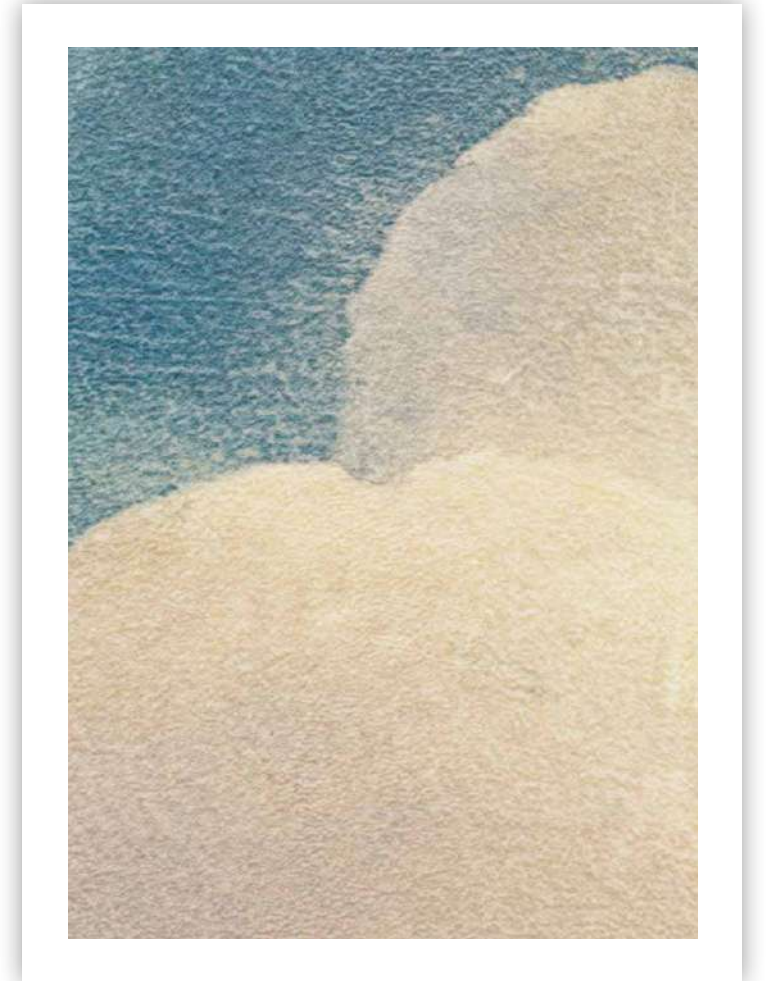

**ASP-01**  
**Romantic Touch**  
Archivio Spadacini©

Ambientazione ▼  
Digital setting

Ingrandimento ▼  
Zoom



Immagine completa ▼  
Full size



ASP-01-A



**ACG-52**  
**Arboreto**  
Alice Carmen Goga©

Ambientazione ▼  
Digital setting

Immagine completa - Proposte colore ▼  
Full size - Color proposals

Ingrandimento ▼  
Zoom



**MD-10**  
**Mediterranean Gold**

Masha Donskaya©

Ambientazione ▼  
Digital setting

Ingrandimento ▼  
Zoom



Immagine completa ▼  
Full size



MD-10-A

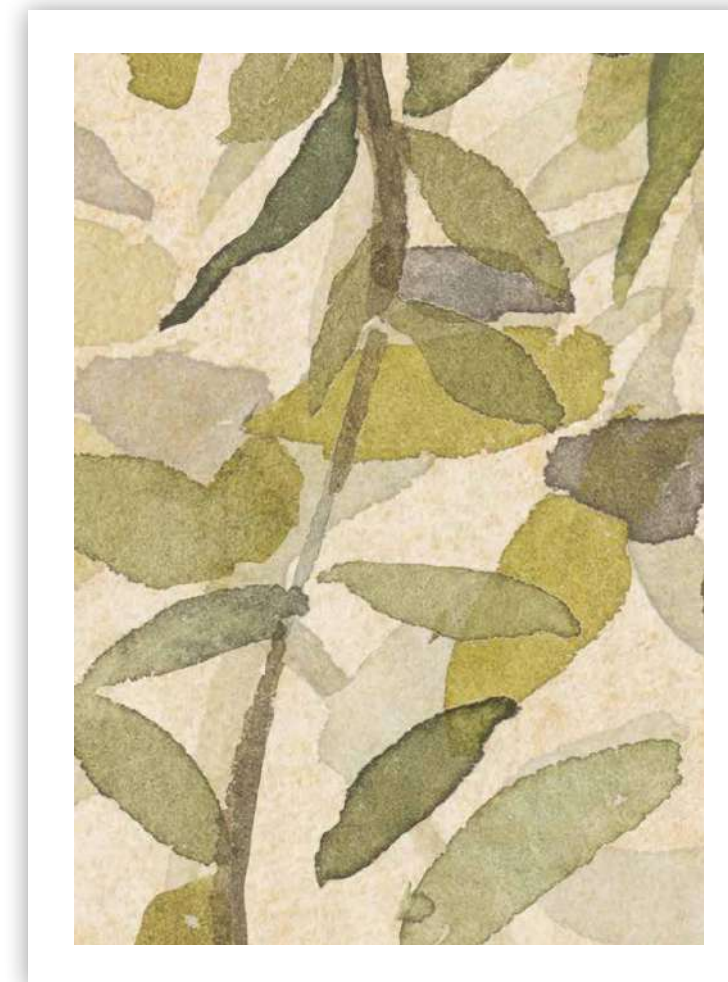

**ACG-49**  
**Evergreen**  
Alice Carmen Goga©

Ambientazione ▼  
Digital setting

Ingrandimento ▼  
Zoom



Immagine completa ▼  
Full size



ACG-49-A



**AL-15**  
**Ataria**

Alessandro Scanziani©

Ambientazione ▼  
Digital setting

Immagine completa - Proposte colore ▼  
Full size - Color proposals

Ingrandimento ▼  
Zoom

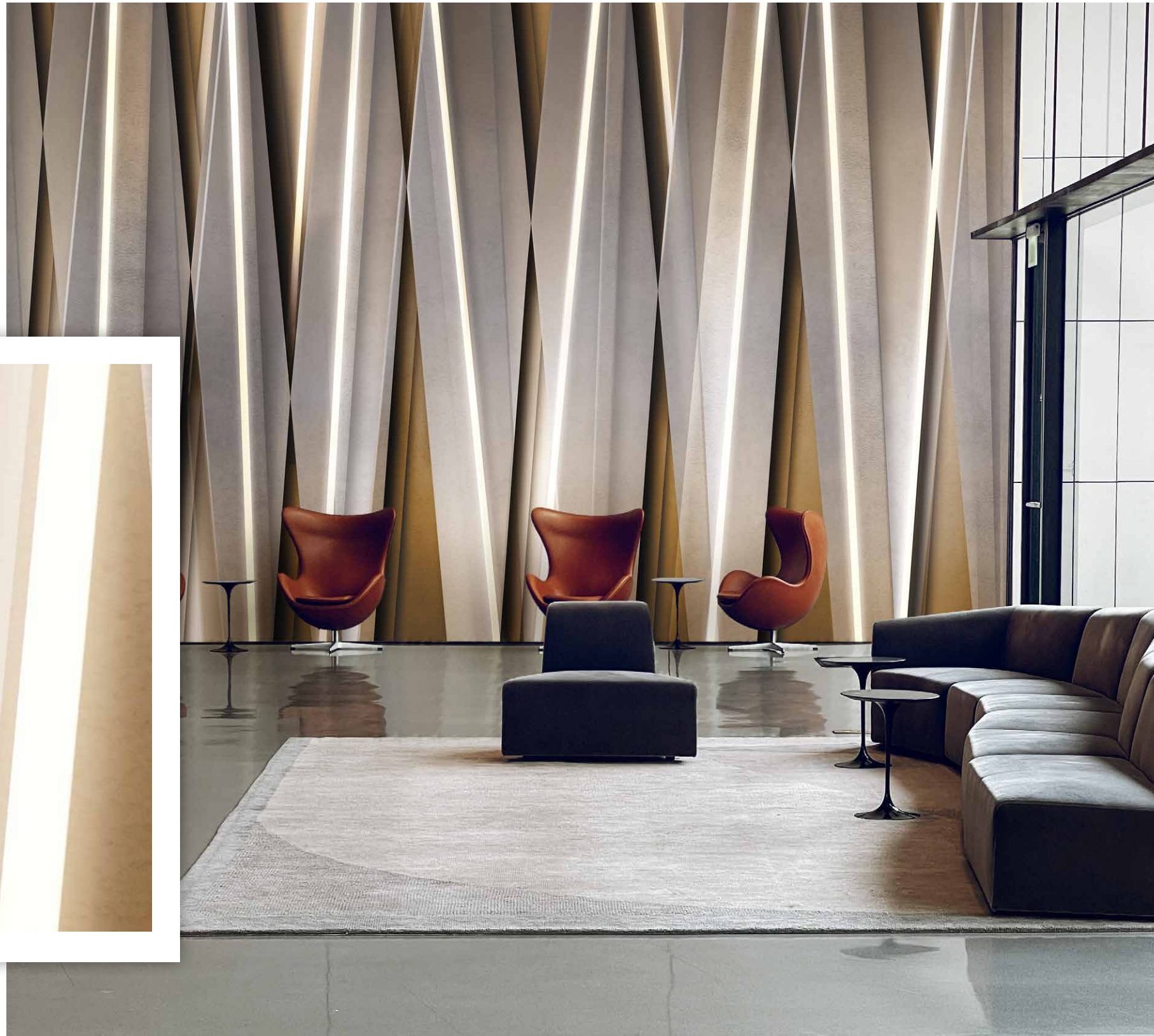

**SQ-01**  
**Ensemble**  
Senzaquadro©

Ambientazione ▼  
Digital setting

Immagine completa - Proposte colore ▼  
Full size - Color proposals

Ingrandimento ▼  
Zoom

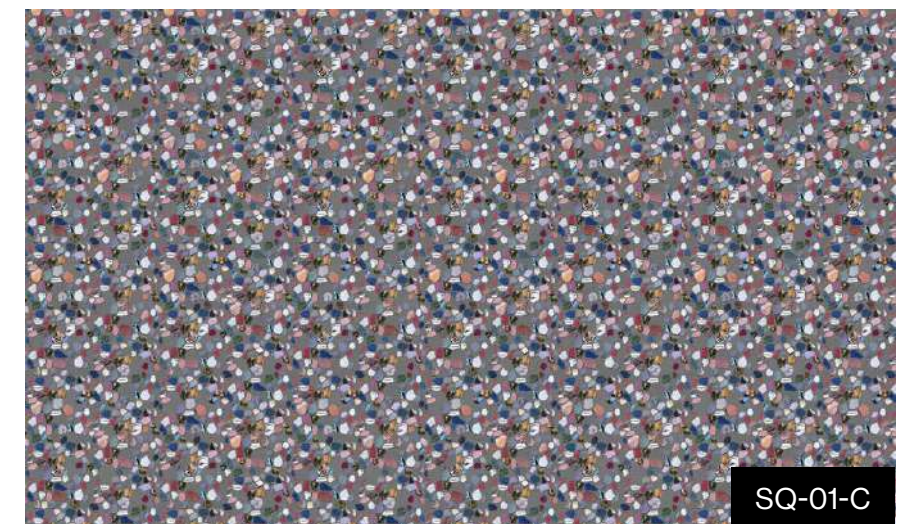
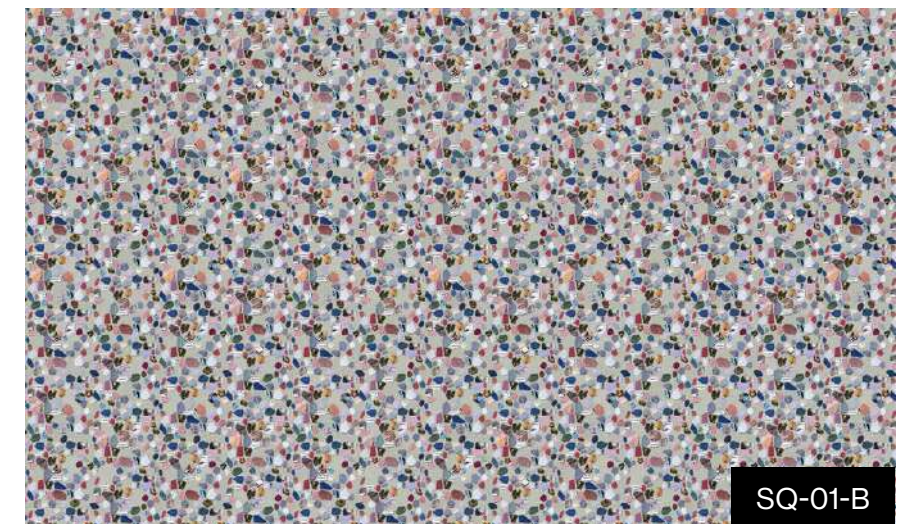
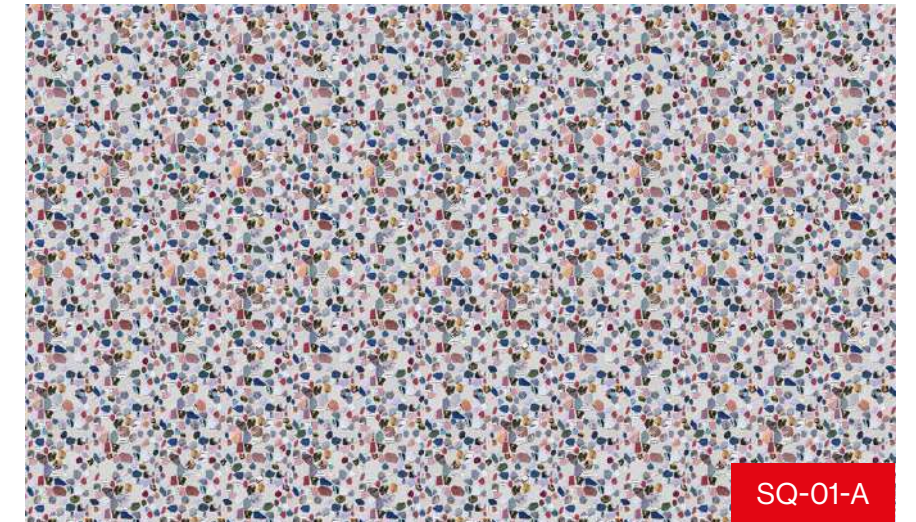



# AS-23 Piazza di Spagna, Roma

Alessandra Scandella©

Ambientazione ▼  
Digital setting

Ingrandimento ▼  
Zoom



Immagine completa ▼  
Full size



AS-23-A

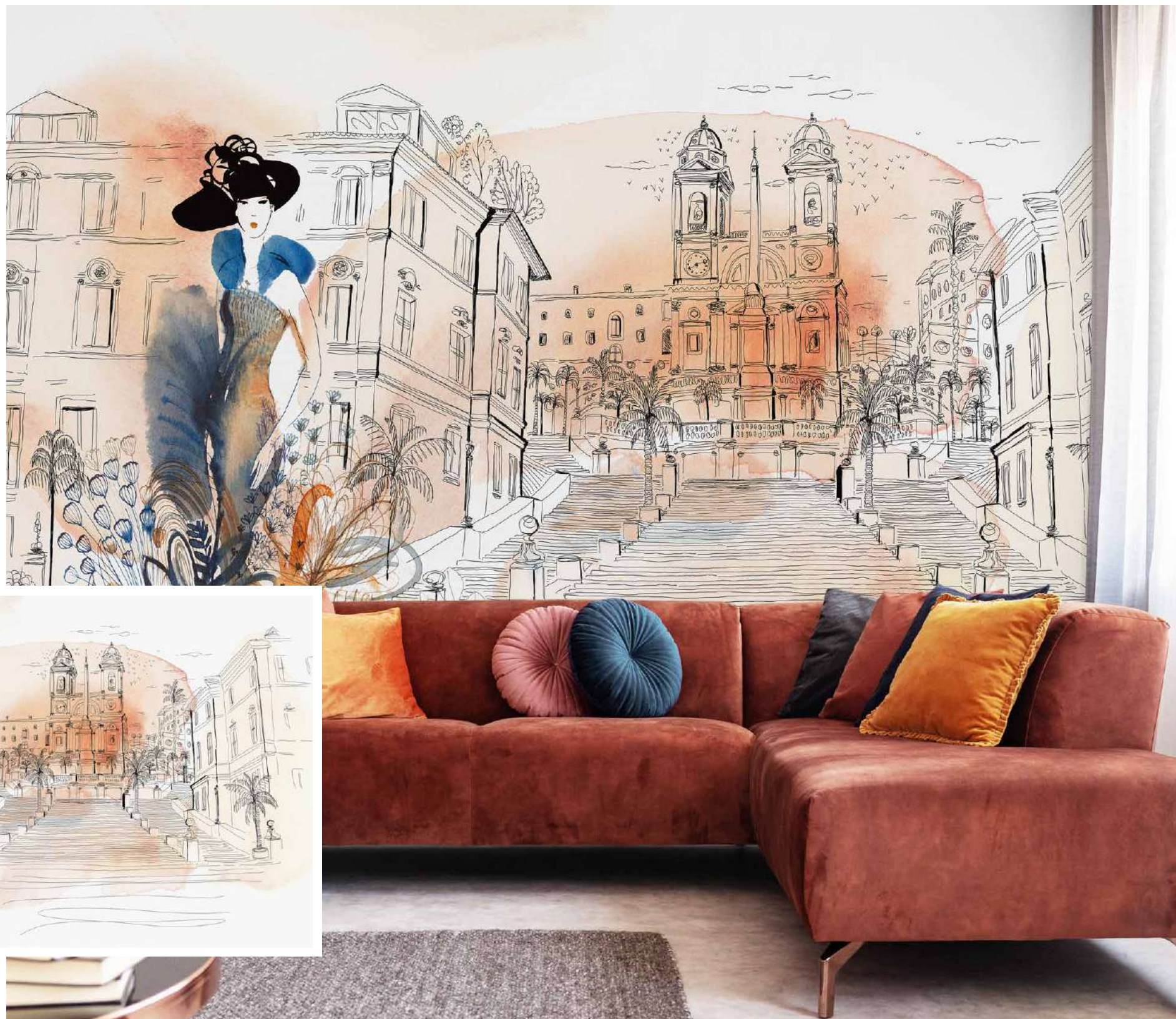
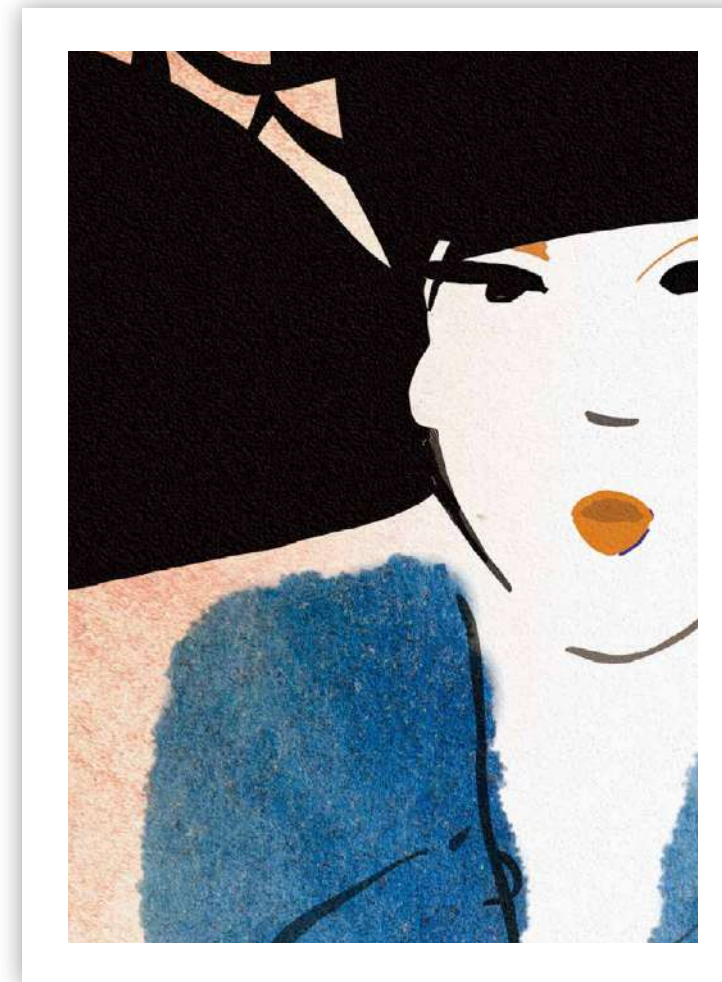

**GB-07**  
**Autumn Bloom**

Gil Gavriel Bengy©

Ambientazione ▼  
Digital setting

Immagine completa - Proposte colore ▼  
Full size - Color proposals

Ingrandimento ▼  
Zoom



GB-07-A



GB-07-B

Ambientazione ▼  
Digital setting

Immagine completa - Proposte colore ▼  
Full size - Color proposals

Ingrandimento ▼  
Zoom

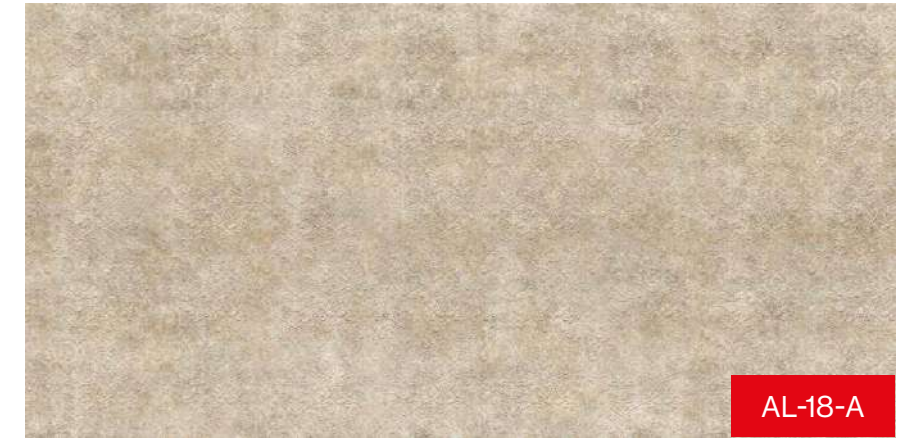
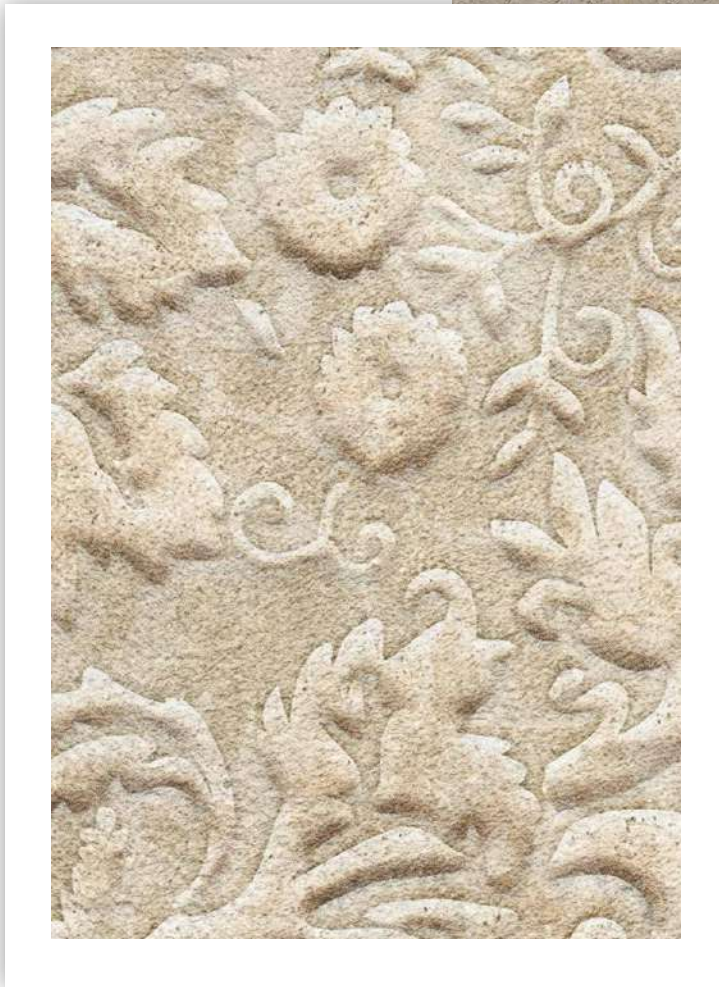

AL-18-A

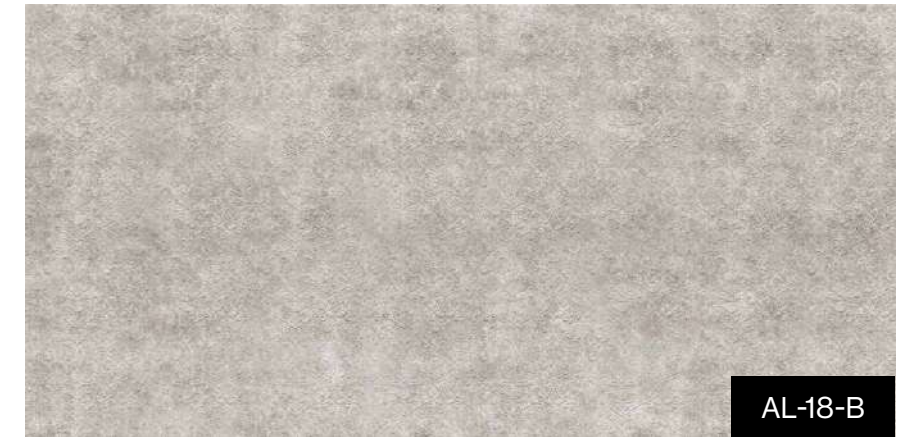

AL-18-B

**ACG-50**  
**Wild View**  
Alice Carmen Goga©

Ambientazione ▼  
Digital setting

Ingrandimento ▼  
Zoom



Immagine completa ▼  
Full size



ACG-50-A

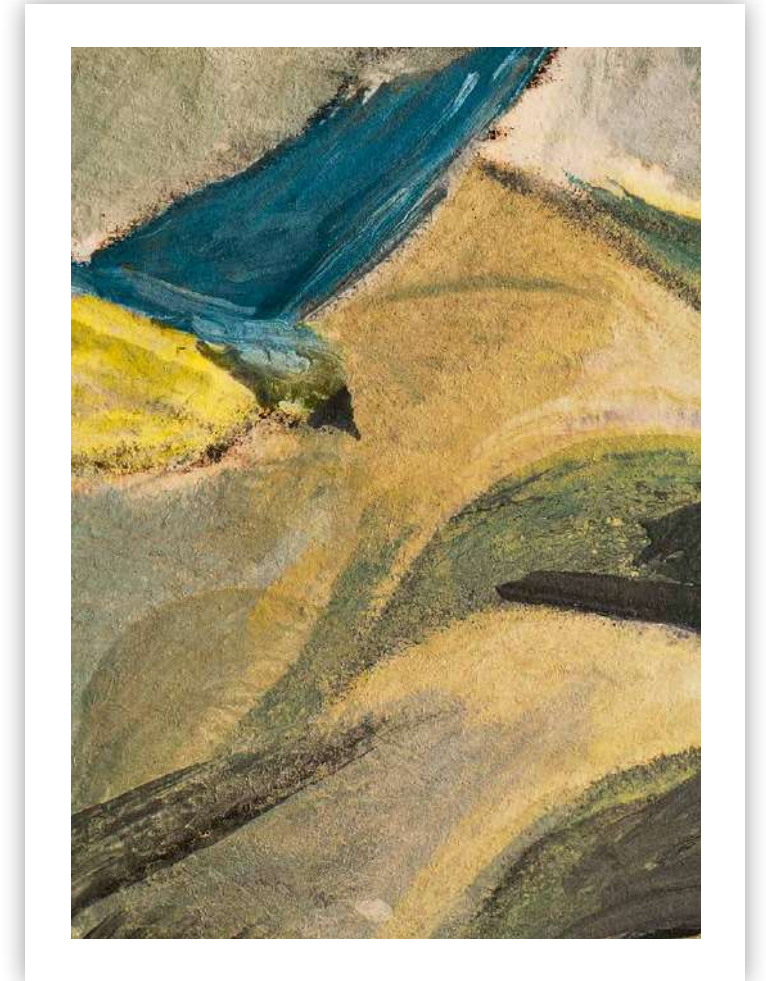

Ambientazione ▼  
Digital setting

Immagine completa - Proposte colore ▼  
Full size - Color proposals

Ingrandimento ▼  
Zoom

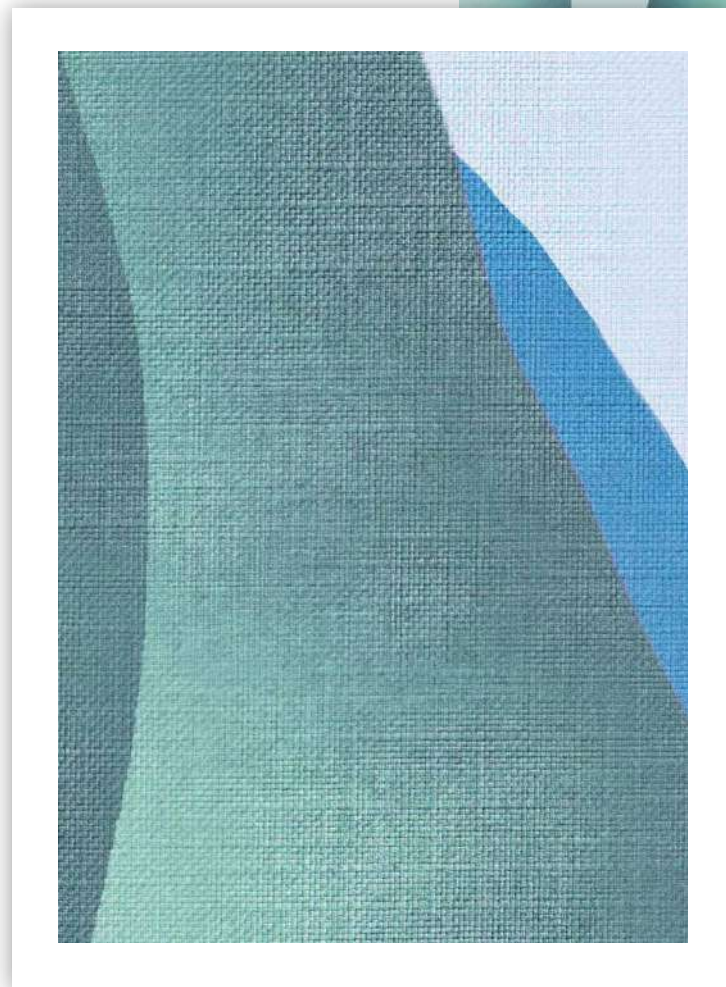
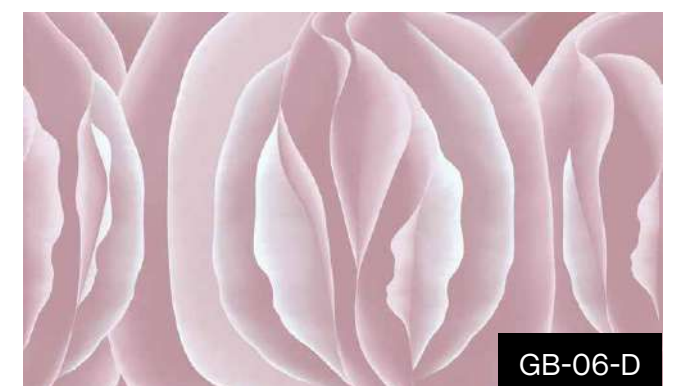

**GB-05**  
**Jardin d'Hiver**  
Gil Gavriel Bengy©

Ambientazione ▼  
Digital setting

Immagine completa - Proposte colore ▼  
Full size - Color proposals

Ingrandimento ▼  
Zoom

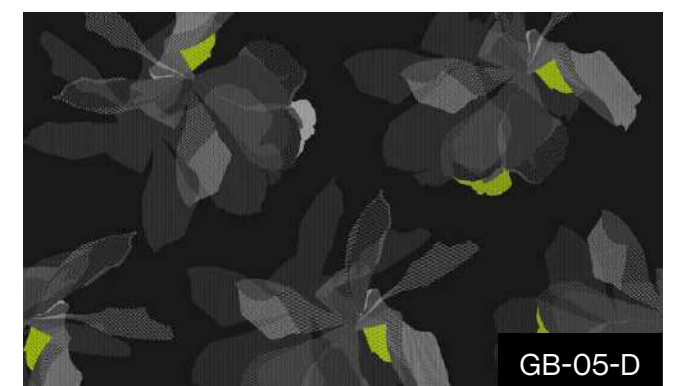
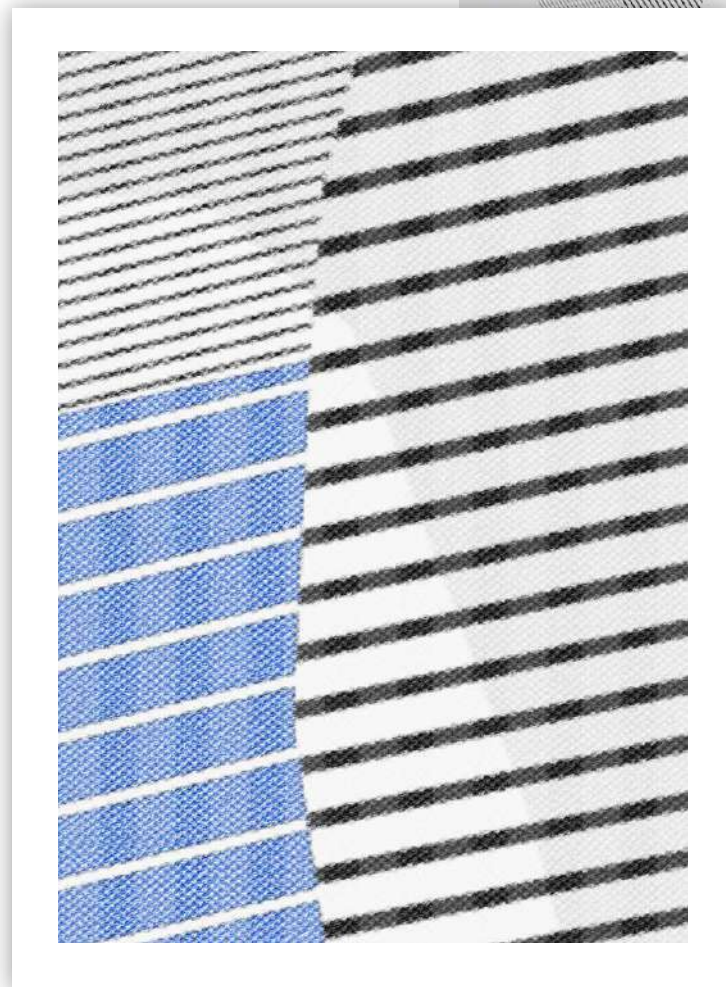

Ambientazione ▼  
Digital setting

Ingrandimento ▼  
Zoom



Immagine completa ▼  
Full size

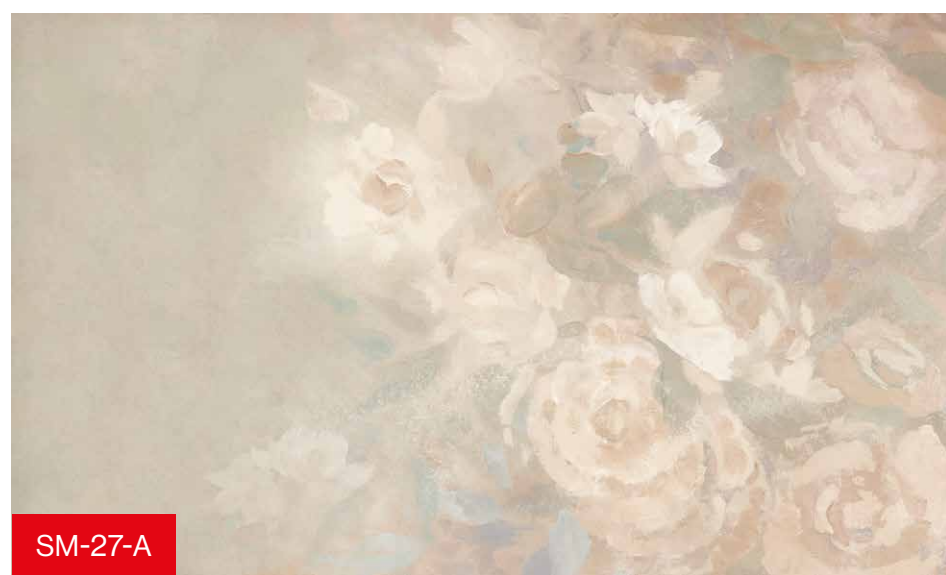

SM-27-A

**MD-12**  
**Nymphs Dream**  
Masha Donskaya©

Ambientazione ▼  
Digital setting

Immagine completa - Proposte colore ▼  
Full size - Color proposals

Ingrandimento ▼  
Zoom

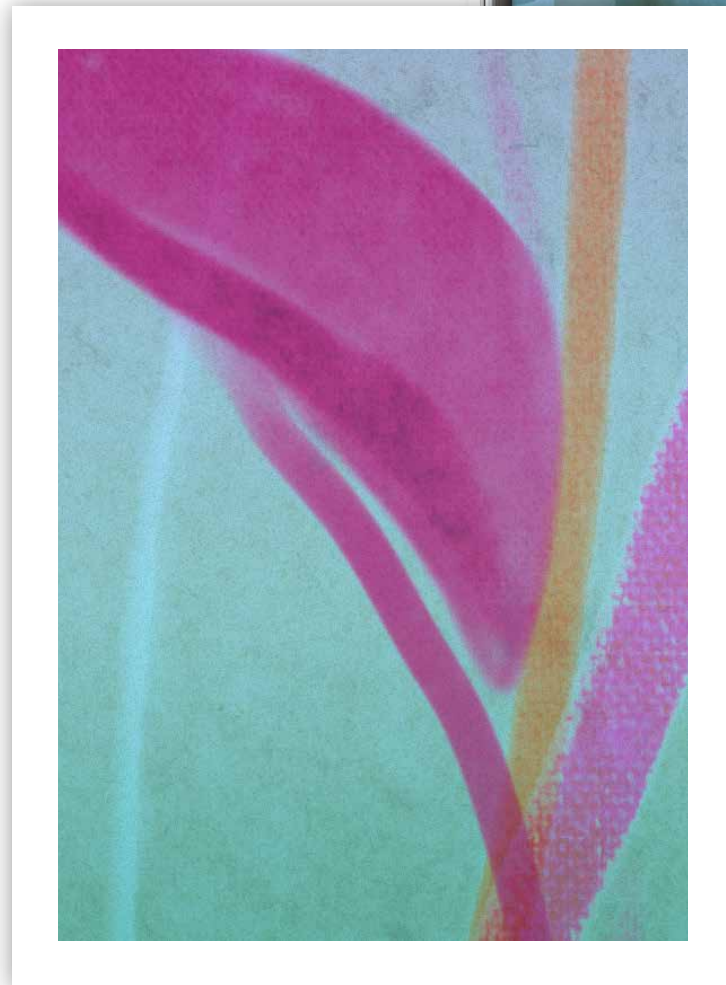



Ambientazione ▼  
Digital setting

Immagine completa - Proposte colore ▼  
Full size - Color proposals

Ingrandimento ▼  
Zoom



# ASP-02 Baroque Jungle

Archivio Spadacini©

Ambientazione ▼  
Digital setting

Immagine completa - Proposte colore ▼  
Full size - Color proposals

Ingrandimento ▼  
Zoom

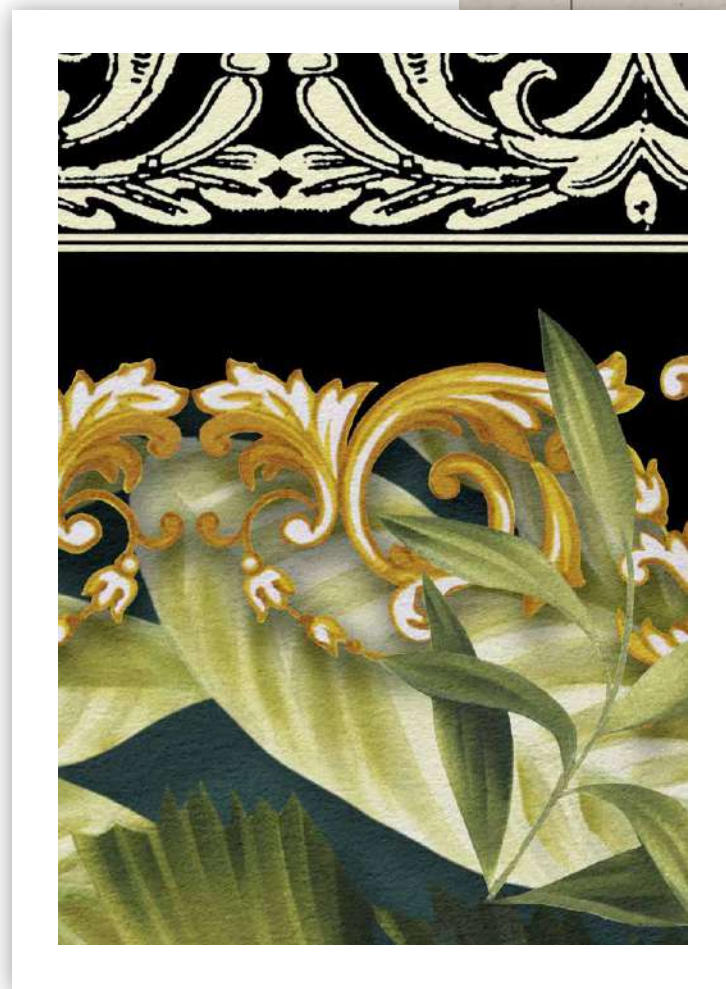

Ambientazione ▼  
Digital setting

Immagine completa - Proposte colore ▼  
Full size - Color proposals

Ingrandimento ▼  
Zoom

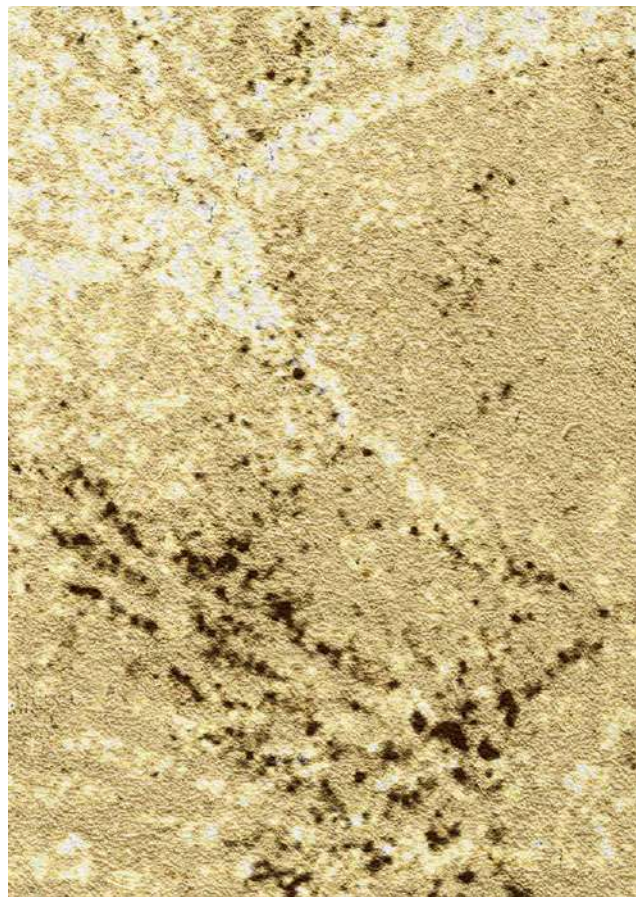

**WP-89**  
**Leaf Impression**  
WallPepper® Creative Team©

Ambientazione ▼  
Digital setting

Ingrandimento ▼  
Zoom



Immagine completa ▼  
Full size



WP-89-A

**AL-17**  
**Etnisk**

Alessandro Scanziani©

Ambientazione ▼  
Digital setting

Immagine completa - Proposte colore ▼  
Full size - Color proposals

Ingrandimento ▼  
Zoom



Ambientazione ▼  
Digital setting

Immagine completa - Proposte colore ▼  
Full size - Color proposals

Ingrandimento ▼  
Zoom

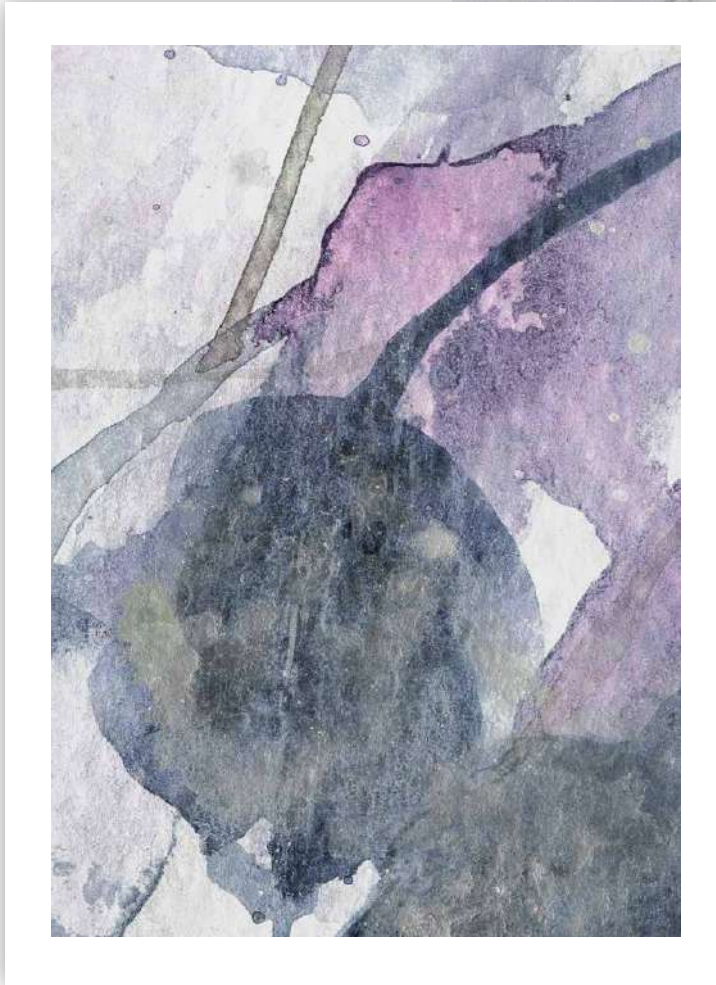

Ambientazione ▼  
Digital setting

Ingrandimento ▼  
Zoom



Immagine completa ▼  
Full size



SR-26-A



**GB-04**  
**Nature Rays**  
Gil Gavriel Bengy©

Ambientazione ▼  
Digital setting

Immagine completa - Proposte colore ▼  
Full size - Color proposals

Ingrandimento ▼  
Zoom

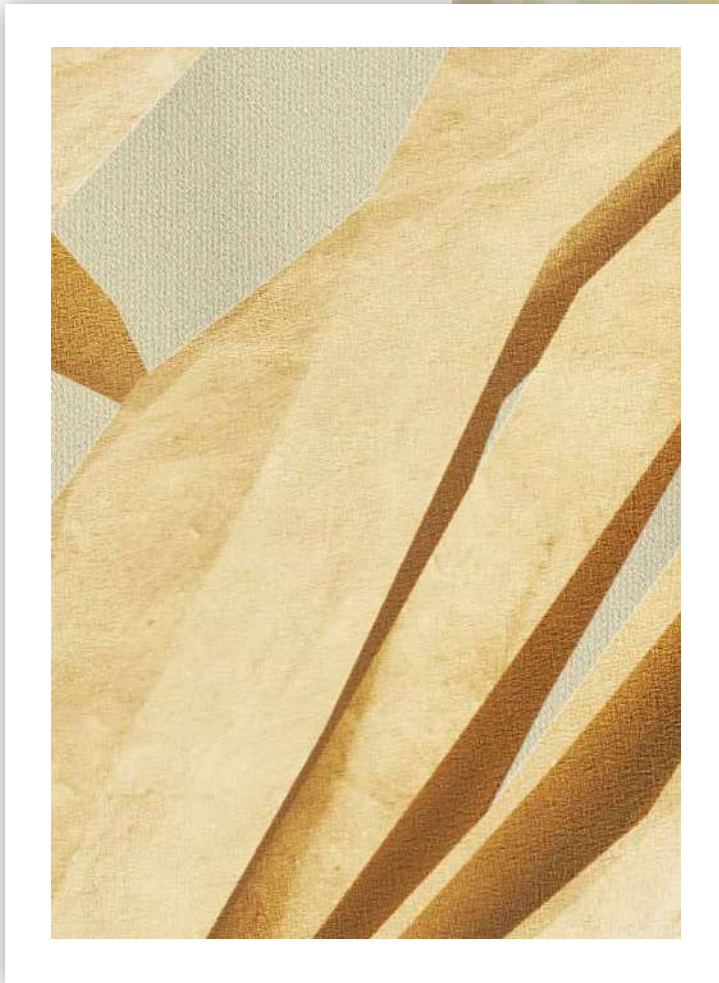



**ASP-03**  
**Leopard**  
Archivio Spadacini©

Ambientazione ▼  
Digital setting

Ingrandimento ▼  
Zoom



Immagine completa ▼  
Full size



ASP-03-A

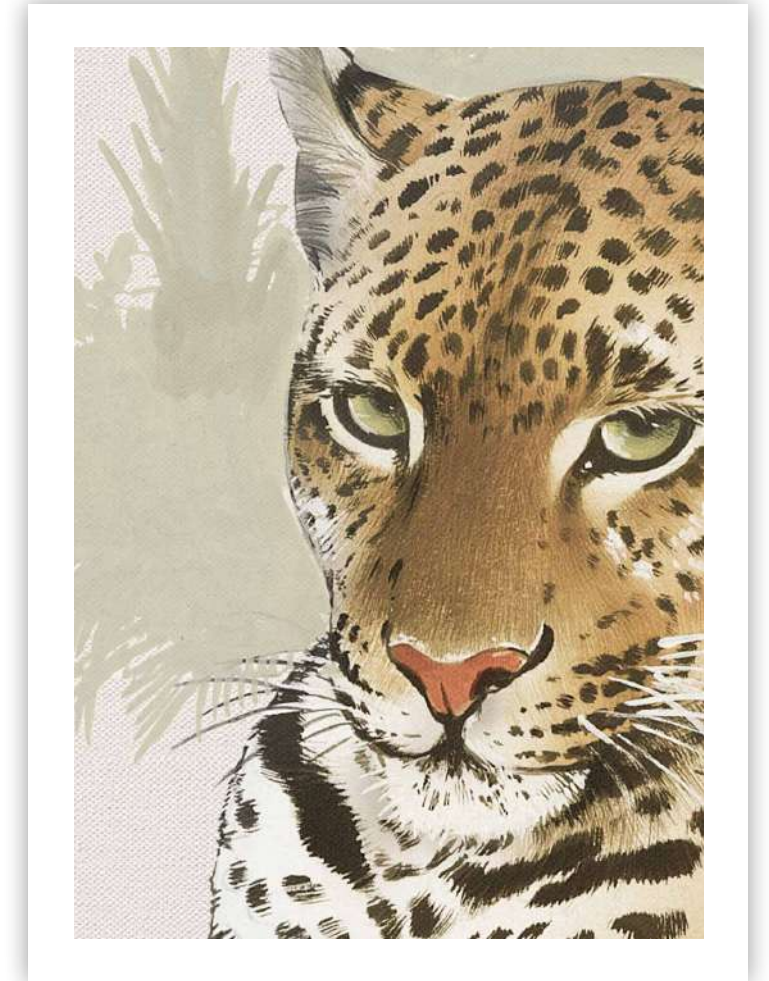

Ambientazione ▼  
Digital setting

Ingrandimento ▼  
Zoom



Immagine completa ▼  
Full size

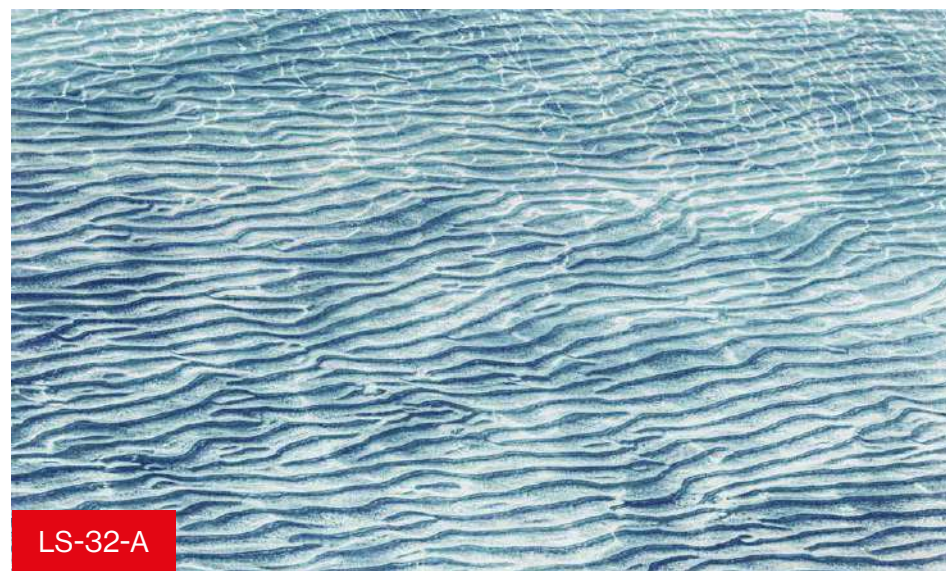

**MD-11**  
**Oriental Haze**  
Masha Donskaya©

Ambientazione ▼  
Digital setting

Immagine completa - Proposte colore ▼  
Full size - Color proposals

Ingrandimento ▼  
Zoom



MD-11-A



MD-11-B



MD-11-C

**WP-86**  
**Lux**

WallPepper® Creative Team©

Ambientazione ▼  
Digital setting

Ingrandimento ▼  
Zoom



Immagine completa ▼  
Full size



WP-86-A



**WP-93**  
**Infinity Pillars**  
WallPepper® Creative Team©

Ambientazione ▼  
Digital setting

Ingrandimento ▼  
Zoom



Immagine completa ▼  
Full size

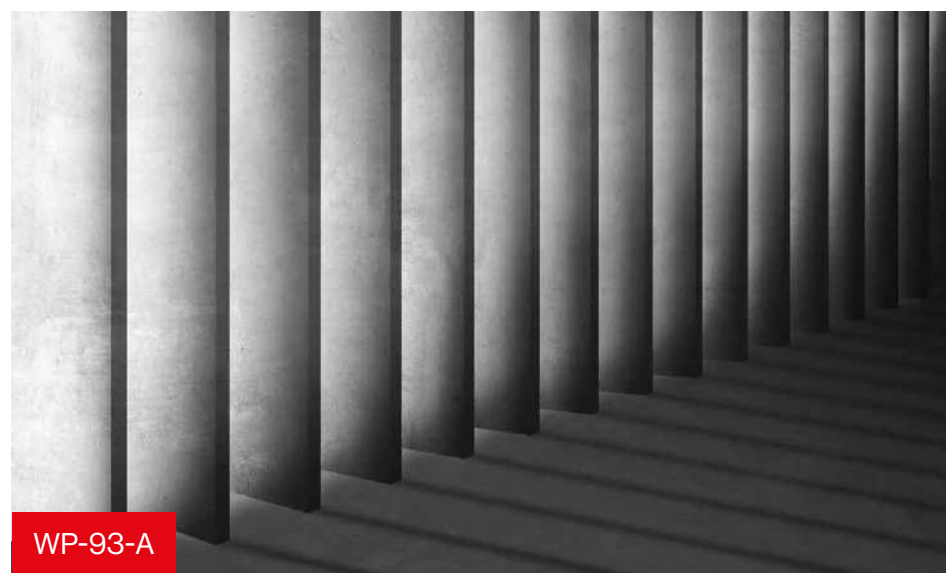

WP-93-A



Ambientazione ▼  
Digital setting

Immagine completa - Proposte colore ▼  
Full size - Color proposals

Ingrandimento ▼  
Zoom

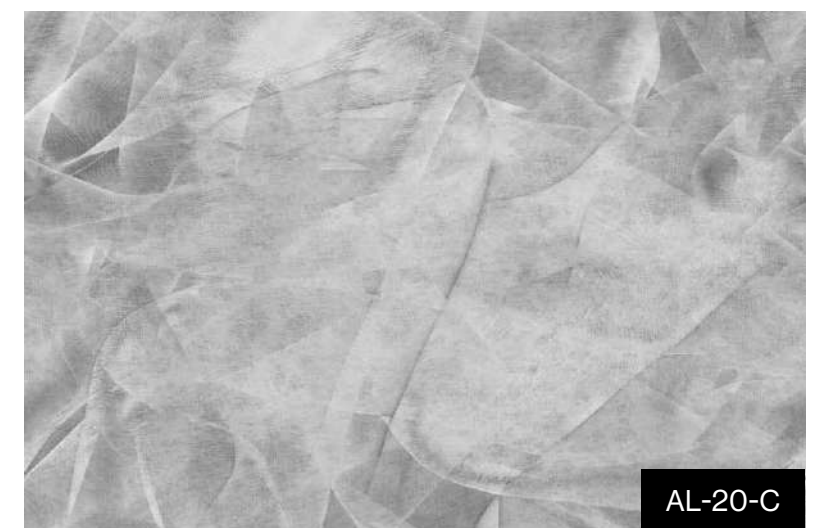
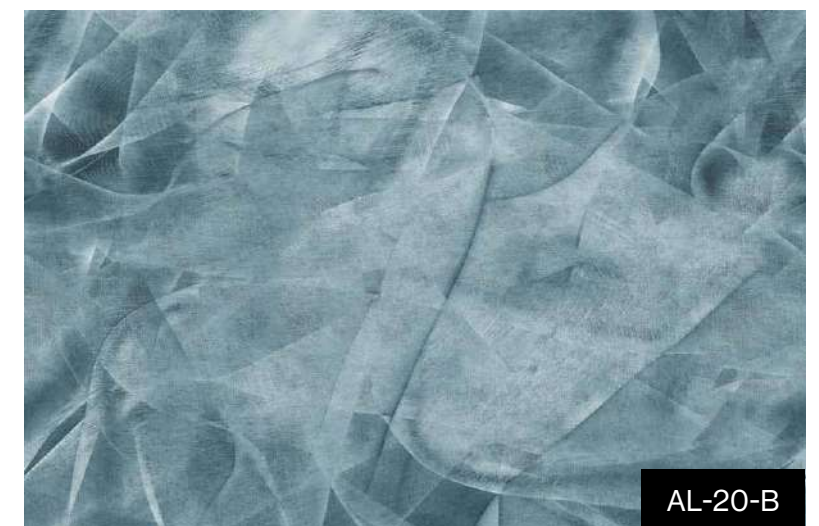
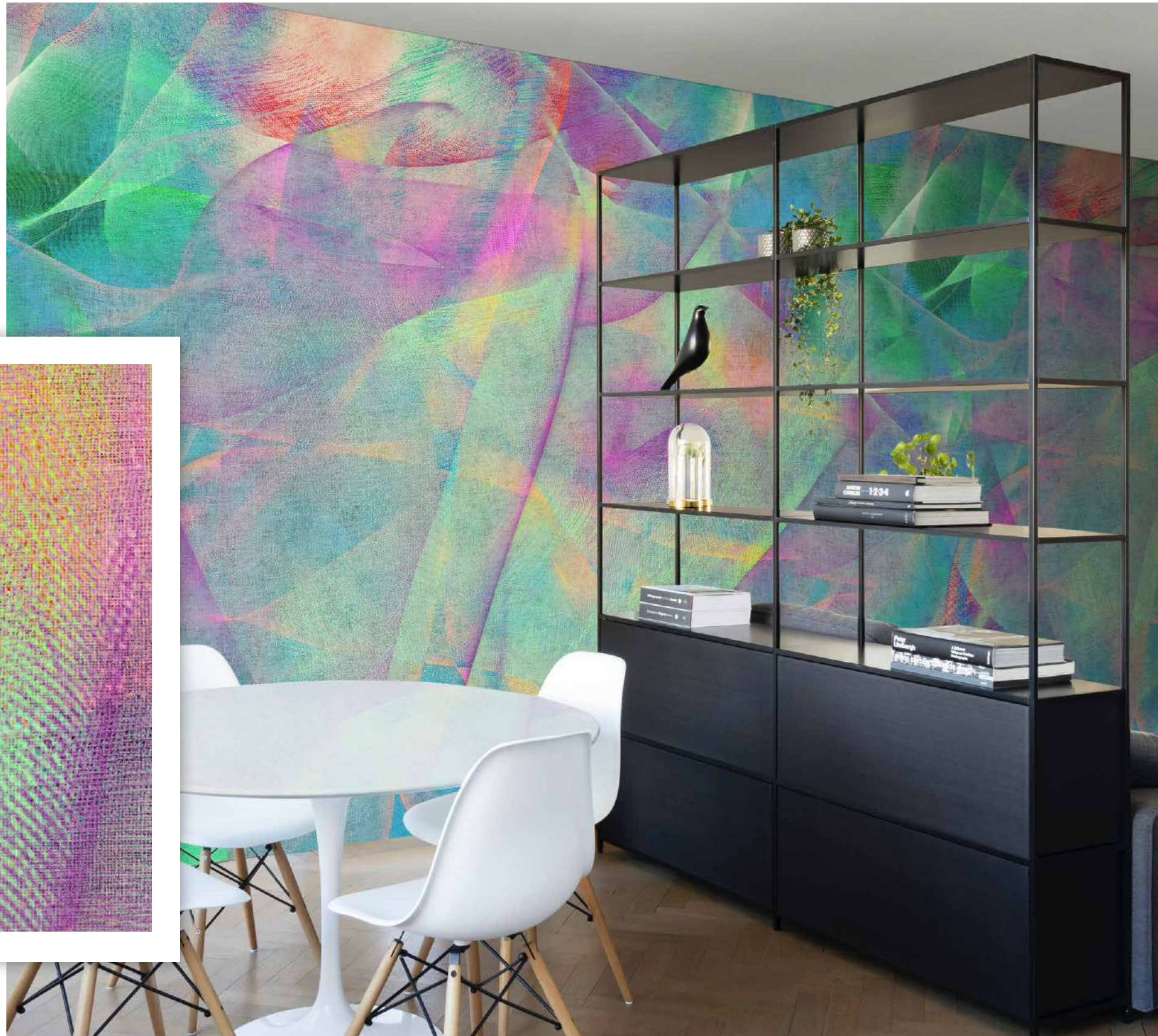

**AS-25**  
**Nizza**

Alessandra Scandella©

Ambientazione ▼  
Digital setting

Ingrandimento ▼  
Zoom



Immagine completa ▼  
Full size

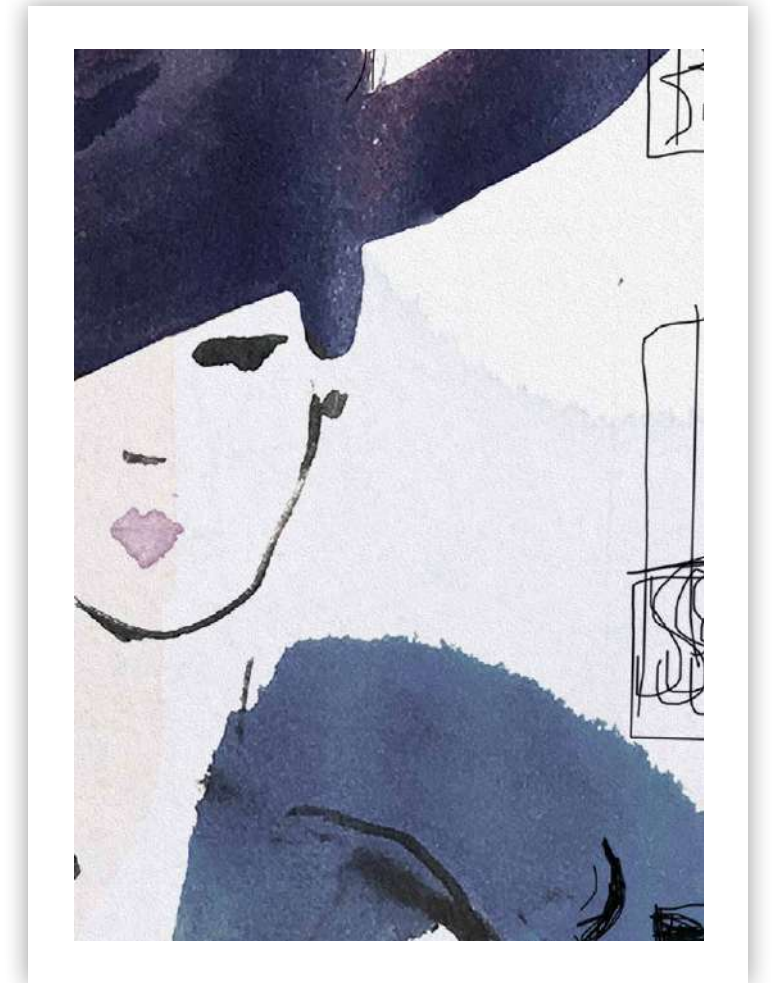

Ambientazione ▼  
Digital setting

Ingrandimento ▼  
Zoom



Immagine completa ▼  
Full size

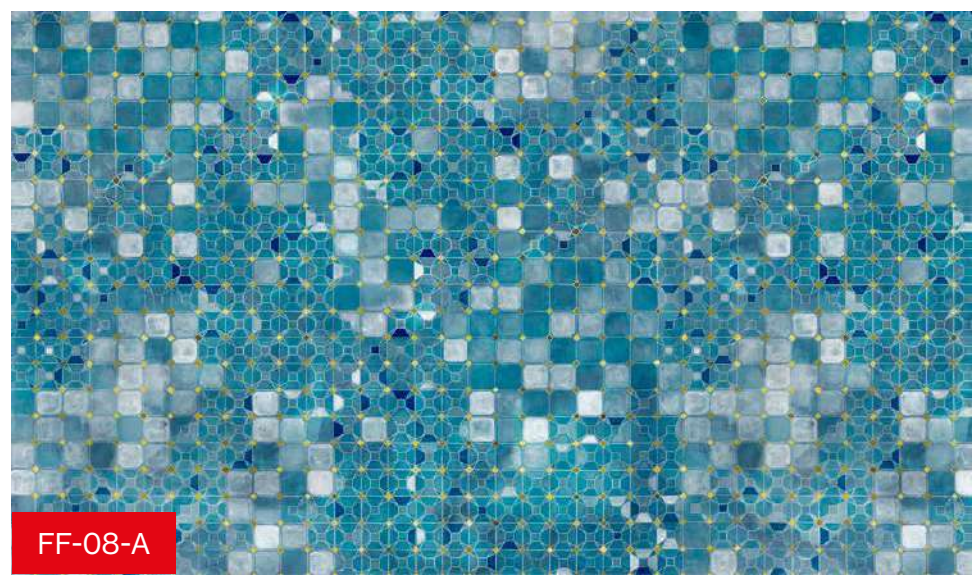

FF-08-A





**MF-21**  
**Serendipity**  
Matteo Fumatto©

Ambientazione ▼  
Digital setting

Ingrandimento ▼  
Zoom



Immagine completa ▼  
Full size



MF-21-A

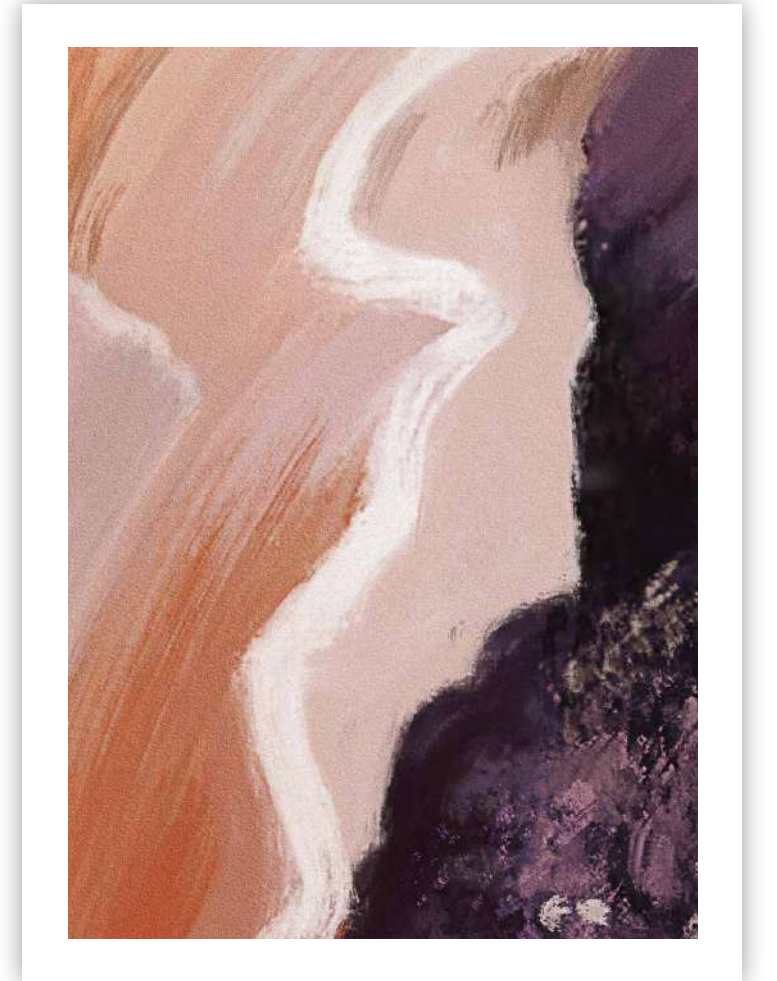

**MF-20**  
**Pettini di mare**  
Matteo Fumatto©

Ambientazione ▼  
Digital setting

Ingrandimento ▼  
Zoom



Immagine completa ▼  
Full size



MF-20-A





Immagine completa ▼  
Full size



SM-30-A

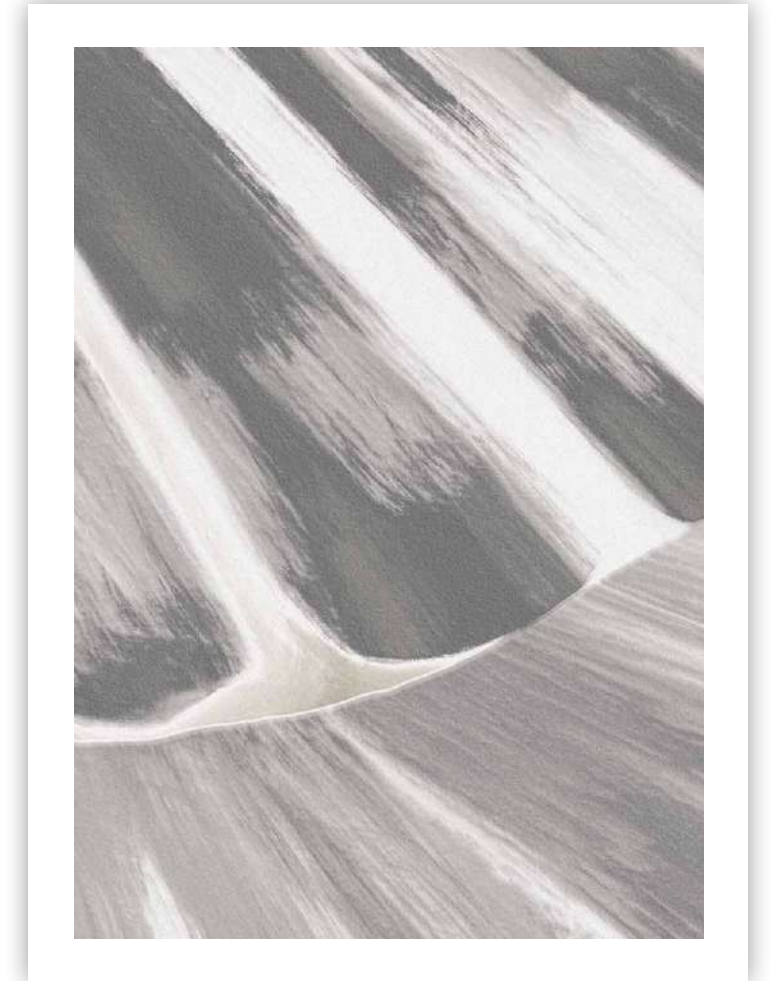
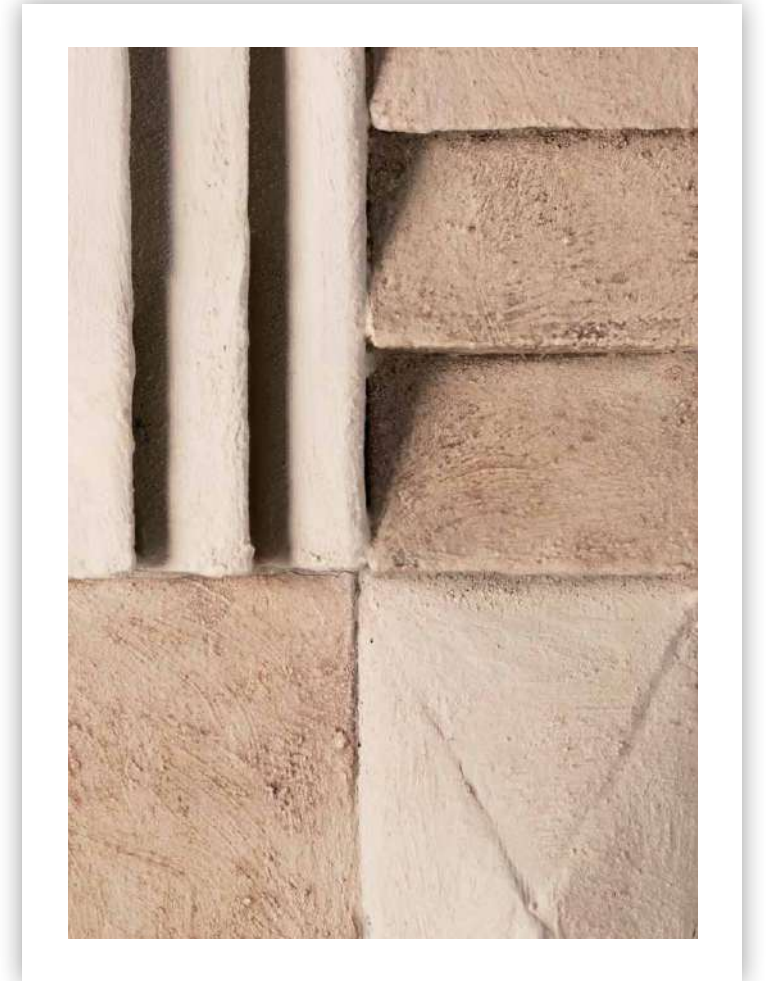

Ambientazione ▼  
Digital setting

Immagine completa - Proposte colore ▼  
Full size - Color proposals

Ingrandimento ▼  
Zoom

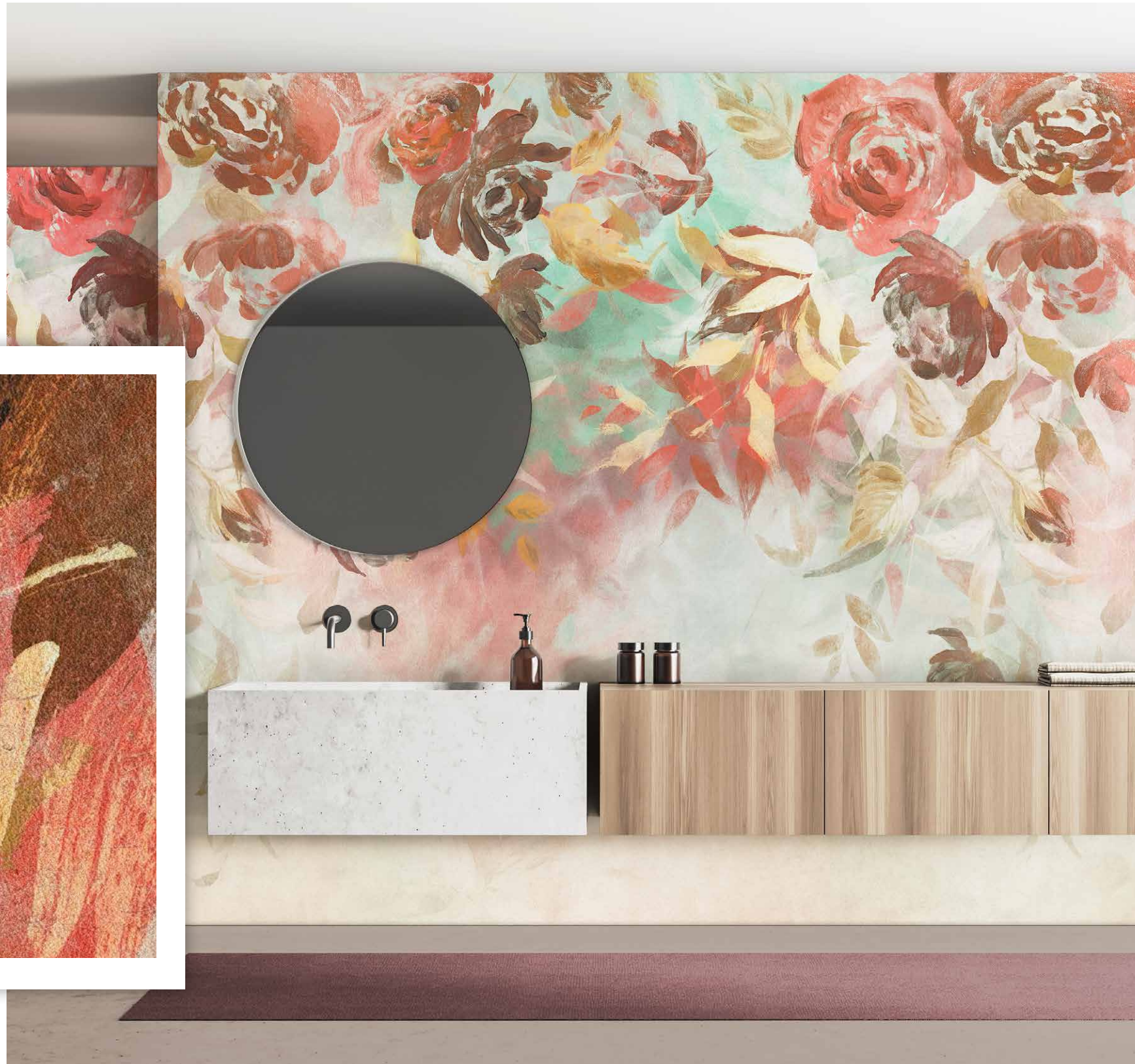

SM-28-A



SM-28-B



SM-28-C

Ambientazione ▼  
Digital setting

Immagine completa - Proposte colore ▼  
Full size - Color proposals

Ingrandimento ▼  
Zoom

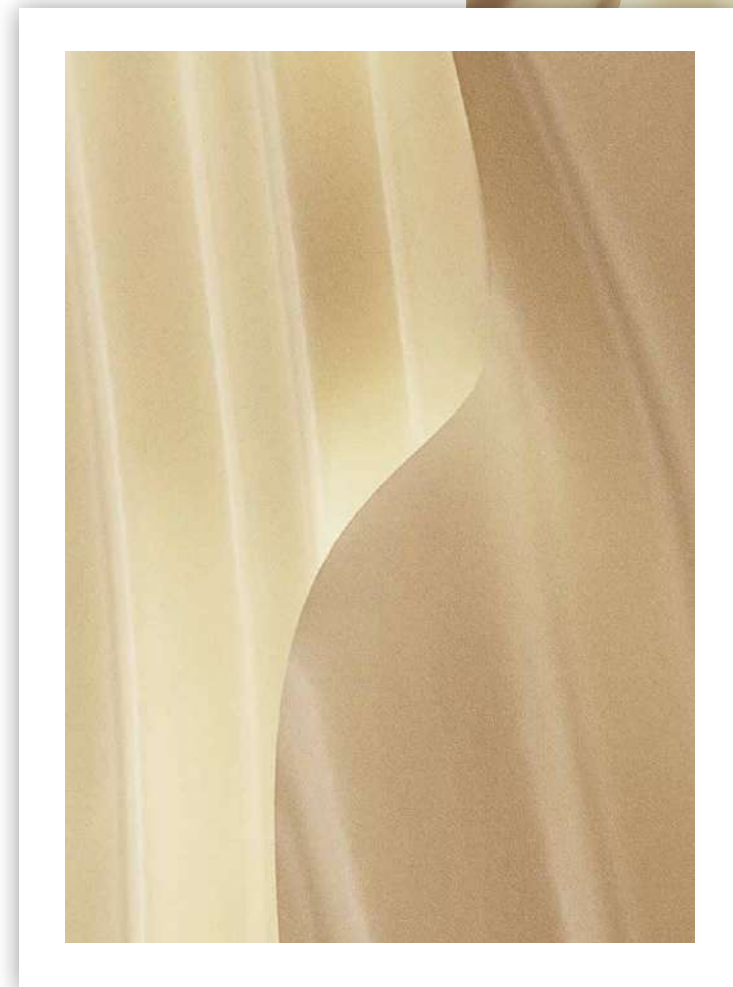

# AS-24 Campo dei Fiori, Roma

Alessandra Scandella©

Ambientazione ▼  
Digital setting

Ingrandimento ▼  
Zoom



Immagine completa ▼  
Full size

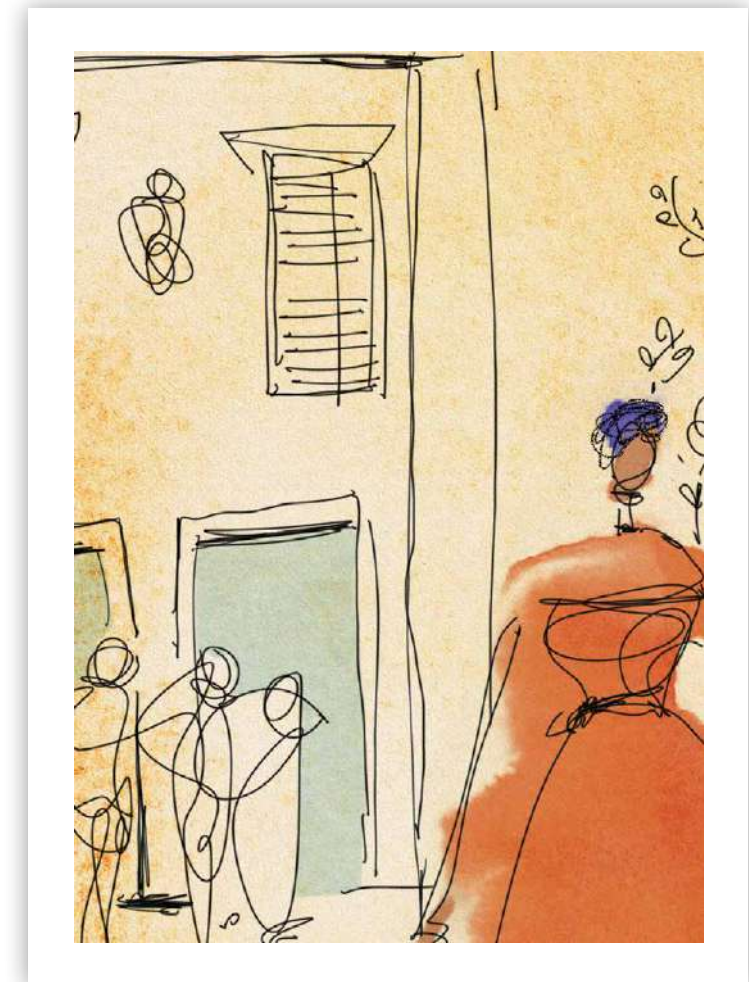

AS-24-A

**WP-90**  
**Mars**

WallPepper® Creative Team©

Ambientazione ▼  
Digital setting

Ingrandimento ▼  
Zoom



Immagine completa ▼  
Full size



WP-90-A



Ambientazione ▼  
Digital setting

Ingrandimento ▼  
Zoom



Immagine completa ▼  
Full size



WP-96-A

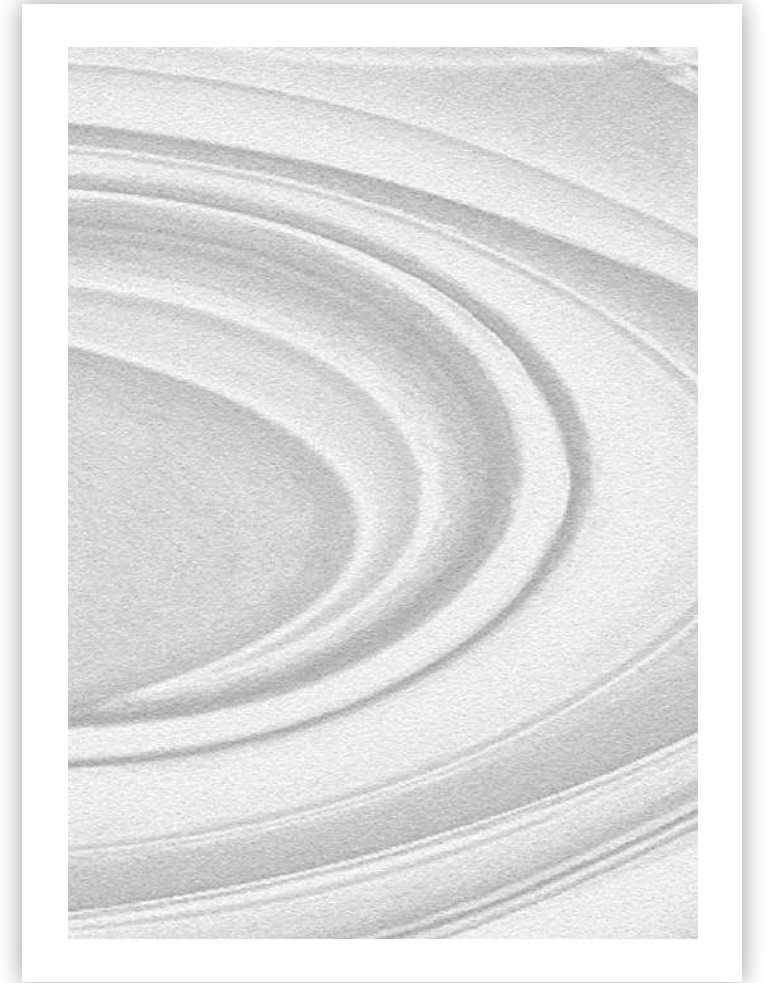
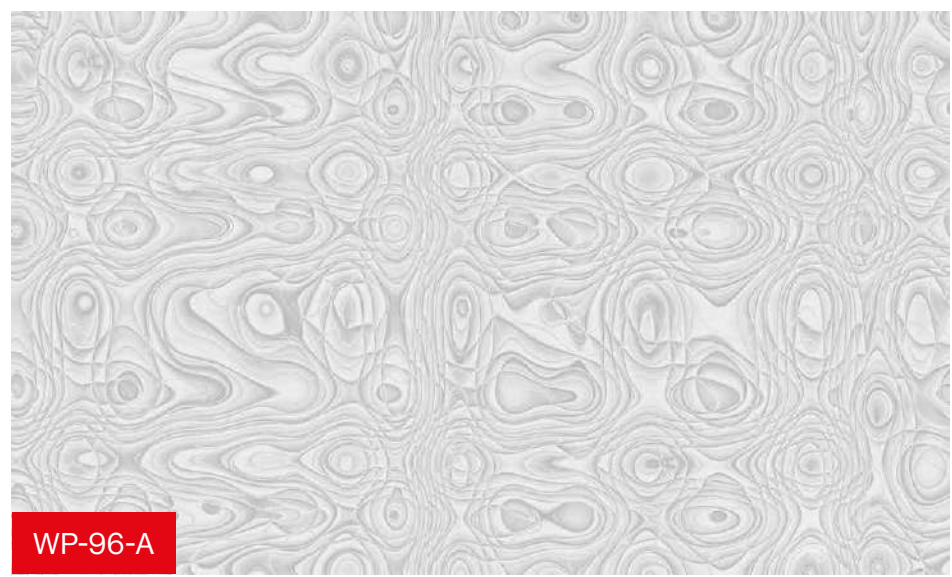

# WP-103 Magnolia

WallPepper® Creative Team©

Ambientazione ▼  
Digital setting

Ingrandimento ▼  
Zoom



Immagine completa - Proposte colore ▼  
Full size - Color proposals



# CC-11 Intersection

Thirtyone design + management©

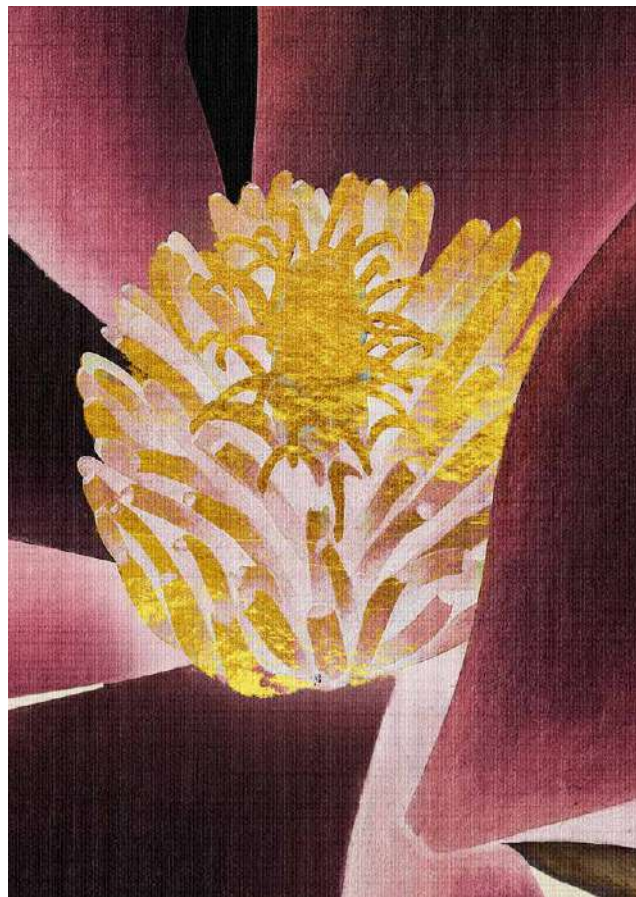
Ambientazione ▼  
Digital setting

Ingrandimento ▼  
Zoom



Immagine completa ▼  
Full size

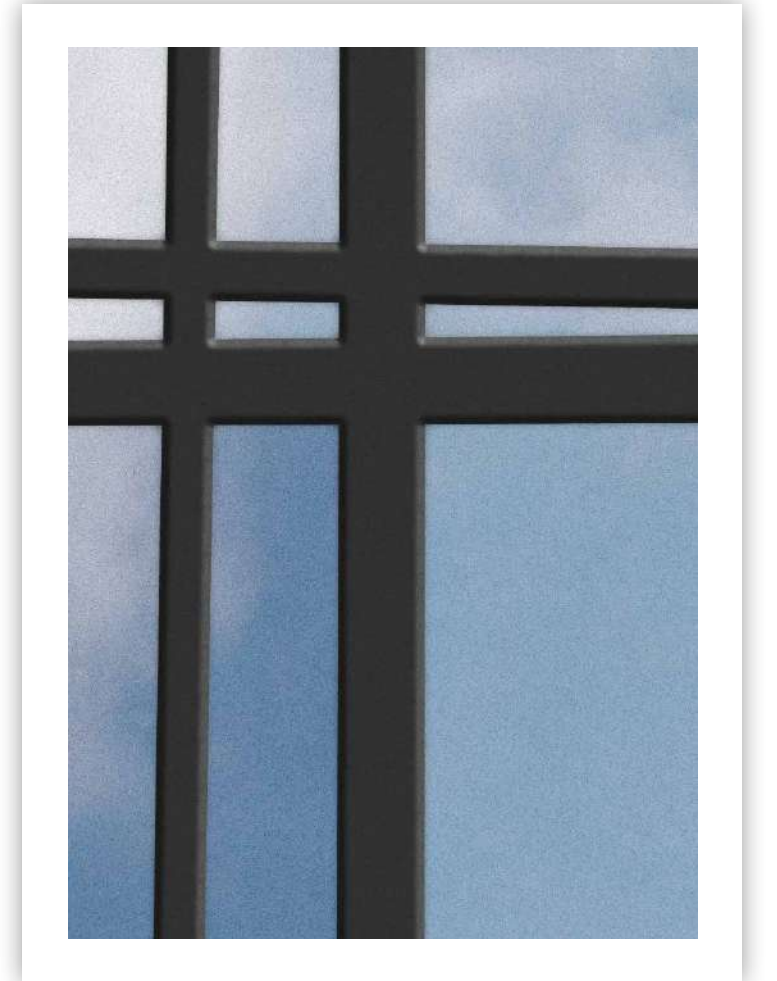

**WP-83**  
**Monstera**

WallPepper® Creative Team©

Ambientazione ▼  
Digital setting

Ingrandimento ▼  
Zoom



Immagine completa ▼  
Full size



WP-83-A





Immagine completa ▼  
Full size



ZP-05-A

**WP-92**  
**Orizzonti**

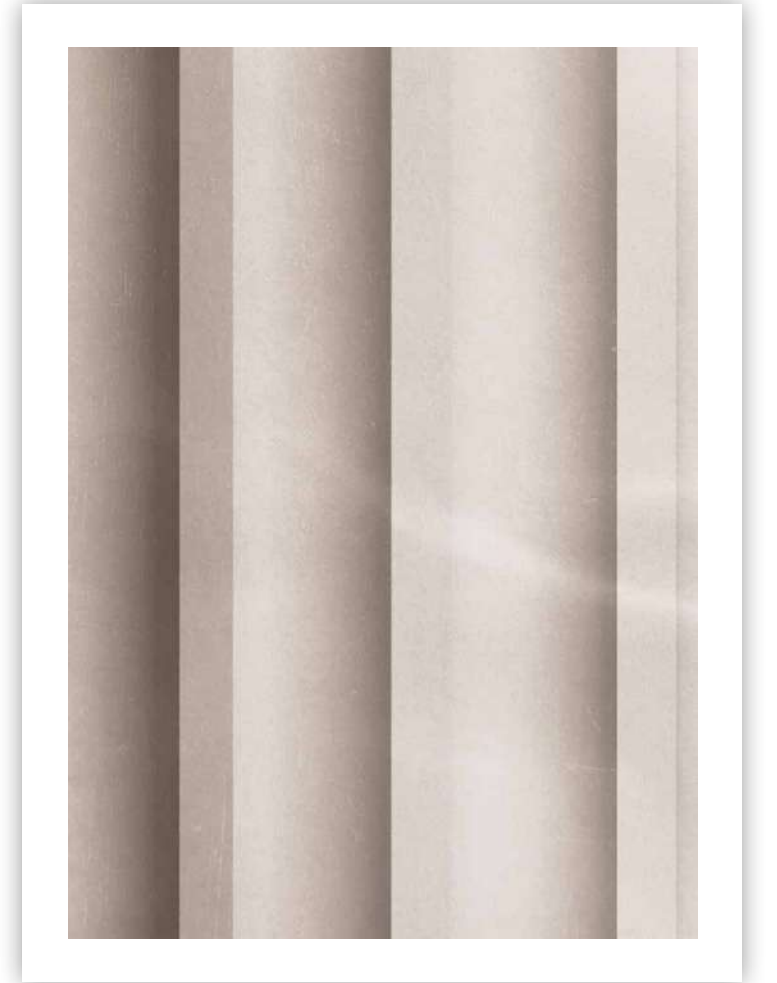
WallPepper® Creative Team©

Ambientazione ▼  
Digital setting

Immagine completa - Proposte colore ▼  
Full size - Color proposals

Ingrandimento ▼  
Zoom

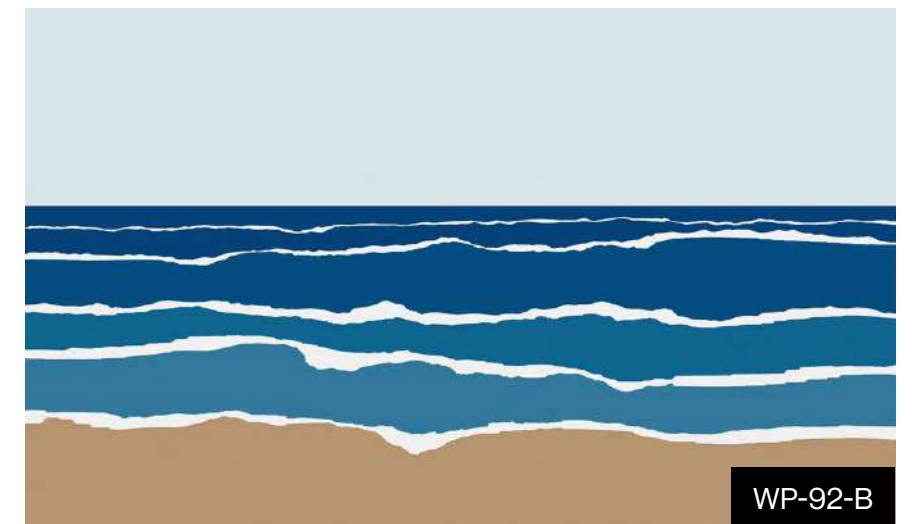
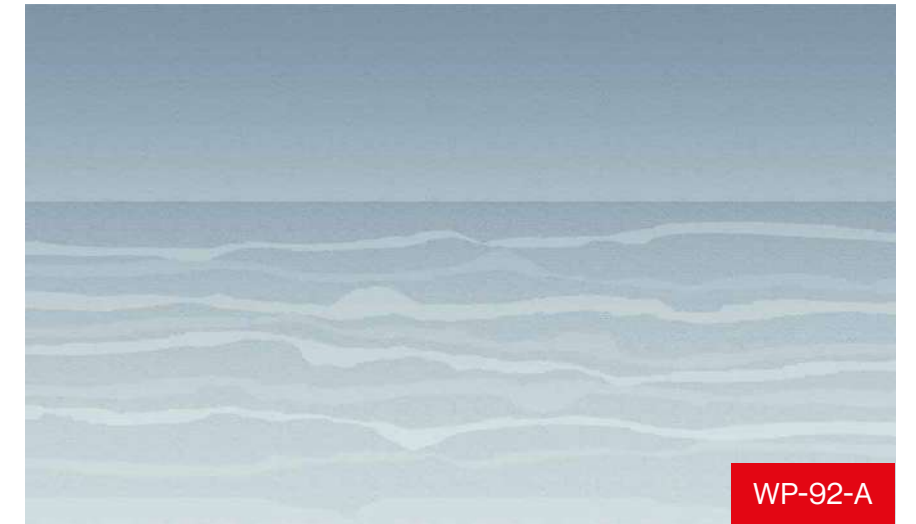

**CC-10**  
**Stratificazioni**  
Thirtyone design + management©

Ambientazione ▼  
Digital setting

Immagine completa - Proposte colore ▼  
Full size - Color proposals

Ingrandimento ▼  
Zoom

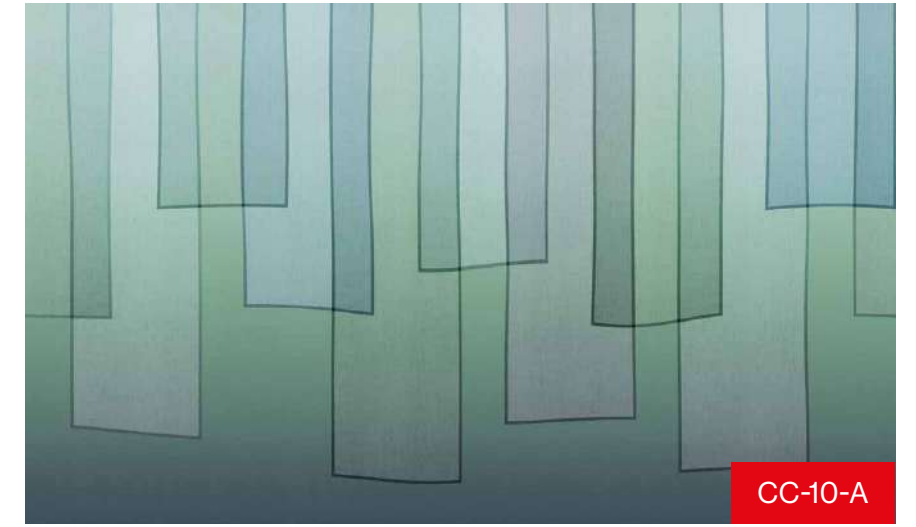

CC-10-A

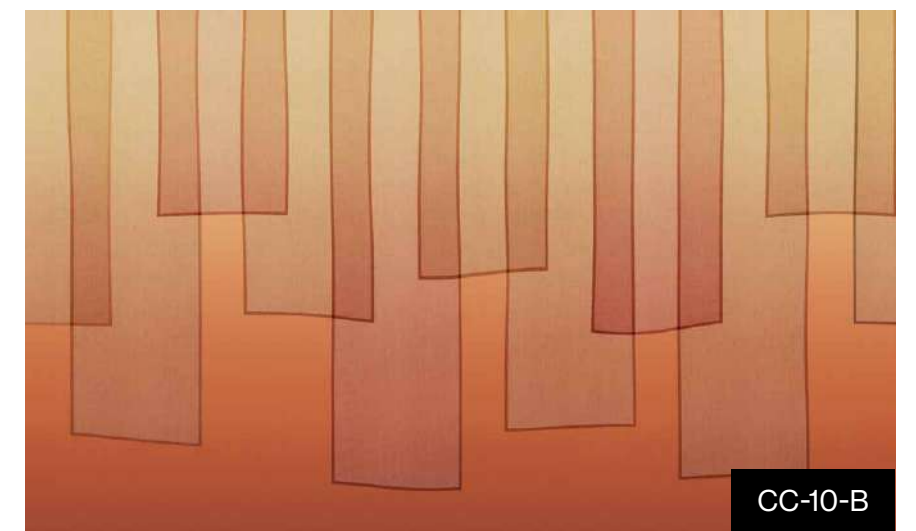

CC-10-B

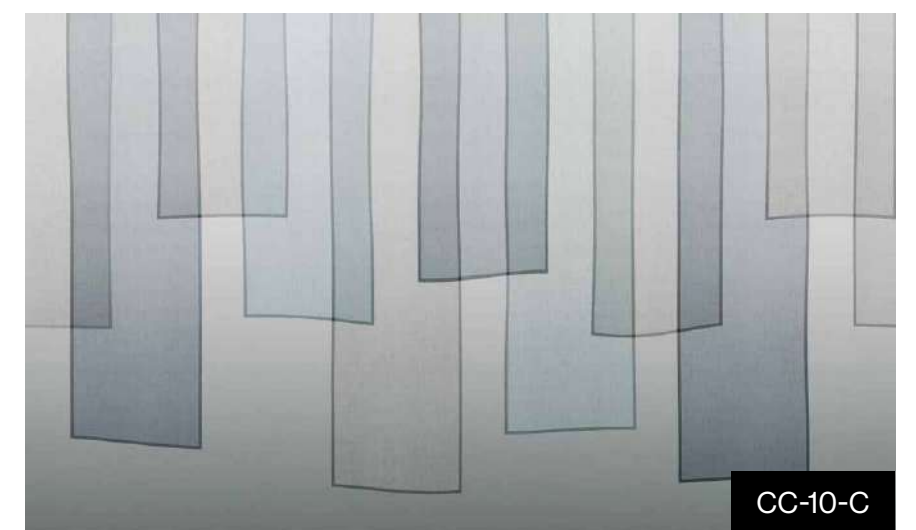

CC-10-C

**CC-12**  
**Floating Lines**  
Thirtyone design + management©

Ambientazione ▼  
Digital setting

Ingrandimento ▼  
Zoom



Immagine completa ▼  
Full size



CC-12-A

# WP-102 Stream Dream

WallPepper® Creative Team©

Ambientazione ▼  
Digital setting

Immagine completa - Proposte colore ▼  
Full size - Color proposals

Ingrandimento ▼  
Zoom



WP-102-A

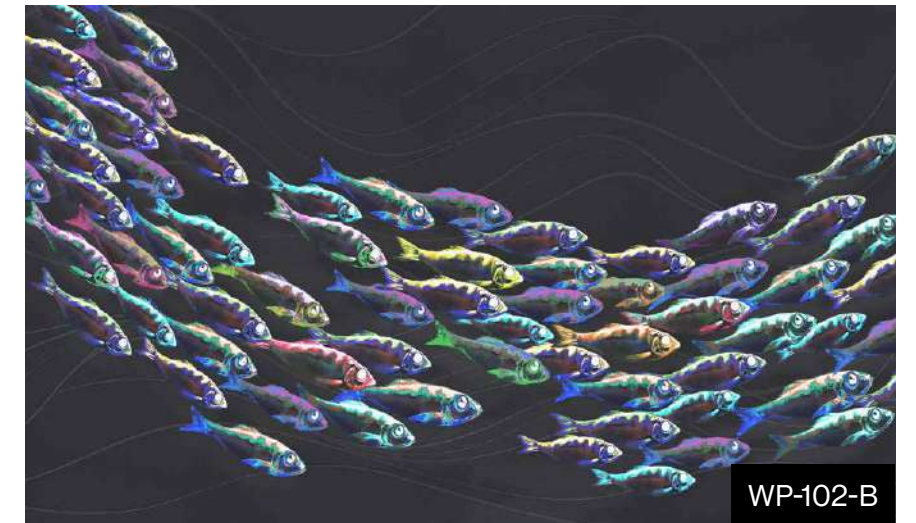

WP-102-B



Ambientazione ▼  
Digital setting

Ingrandimento ▼  
Zoom



Immagine completa ▼  
Full size

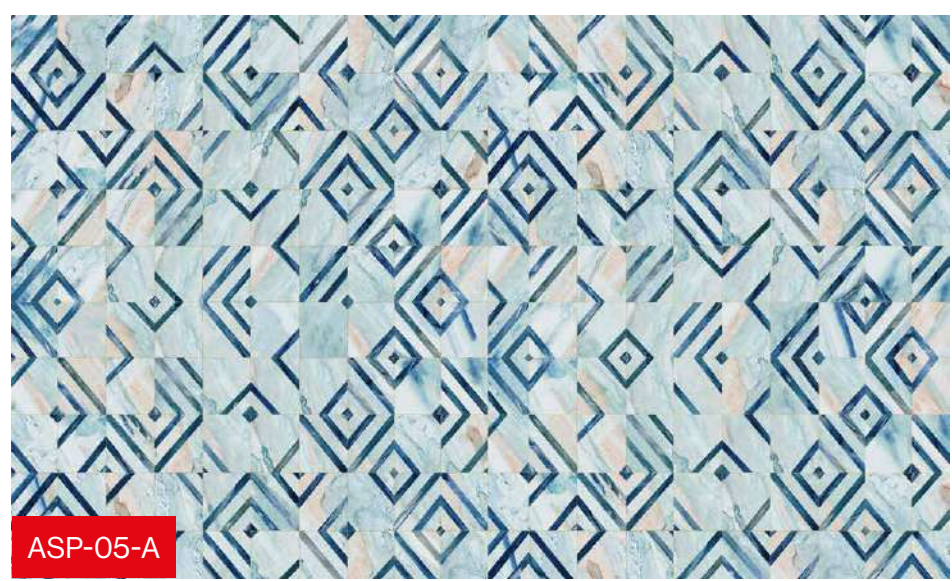

ASP-05-A



Ambientazione ▼  
Digital setting

Immagine completa - Proposte colore ▼  
Full size - Color proposals

Ingrandimento ▼  
Zoom



ZP-07-A

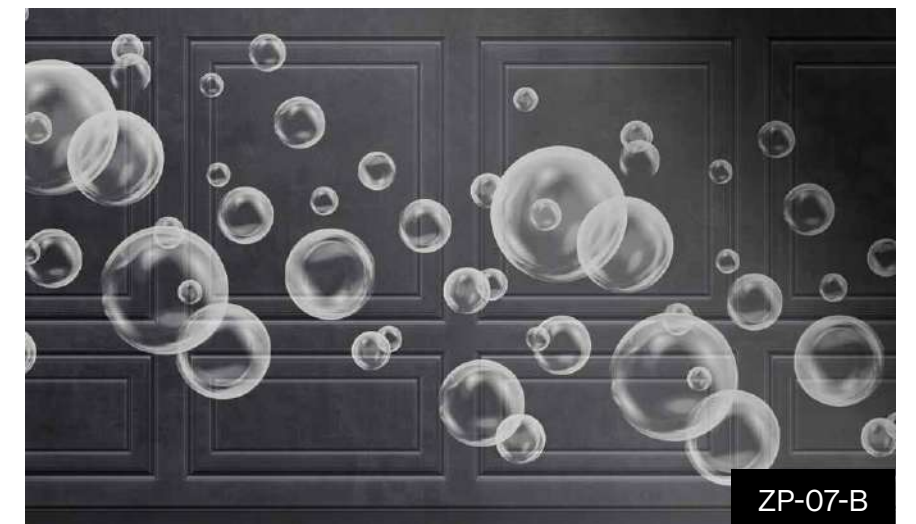

ZP-07-B

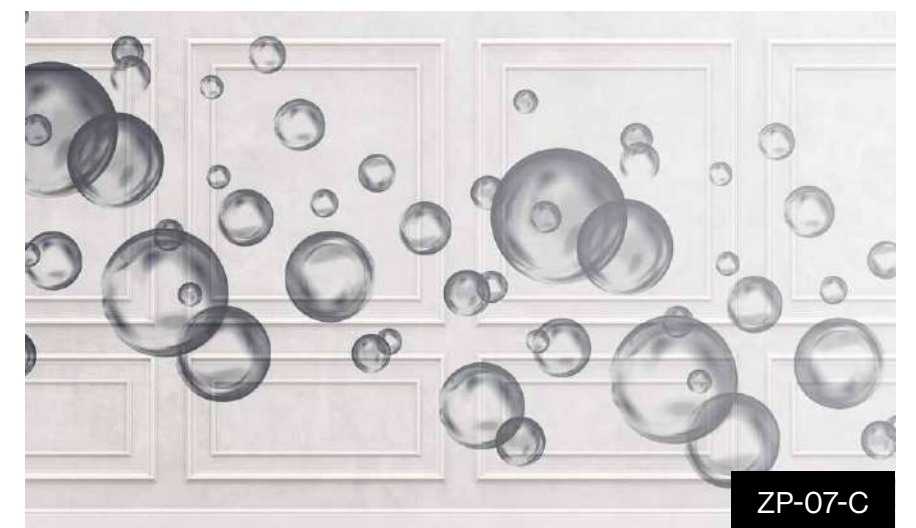

ZP-07-C

**WP-91**  
**Geometric Rainbow**  
WallPepper® Creative Team©

Ambientazione ▼  
Digital setting

Ingrandimento ▼  
Zoom



Immagine completa ▼  
Full size

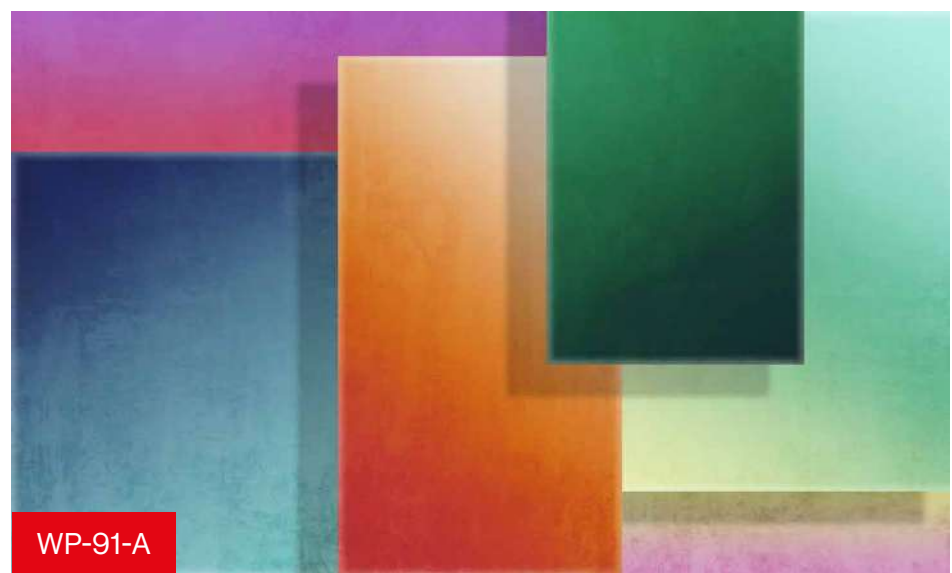

WP-91-A



**WP-85**  
**Settimana Bianca**  
WallPepper® Creative Team©

Ambientazione ▼  
Digital setting

Ingrandimento ▼  
Zoom



Immagine completa ▼  
Full size



WP-85-A



Ambientazione ▼  
Digital setting

Immagine completa - Proposte colore ▼  
Full size - Color proposals

Ingrandimento ▼  
Zoom



Ambientazione ▼  
Digital setting

Ingrandimento ▼  
Zoom



Immagine completa ▼  
Full size



WP-87-A

**WP-97**  
**Malibu**

WallPepper® Creative Team©

Ambientazione ▼  
Digital setting

Ingrandimento ▼  
Zoom



Immagine completa ▼  
Full size

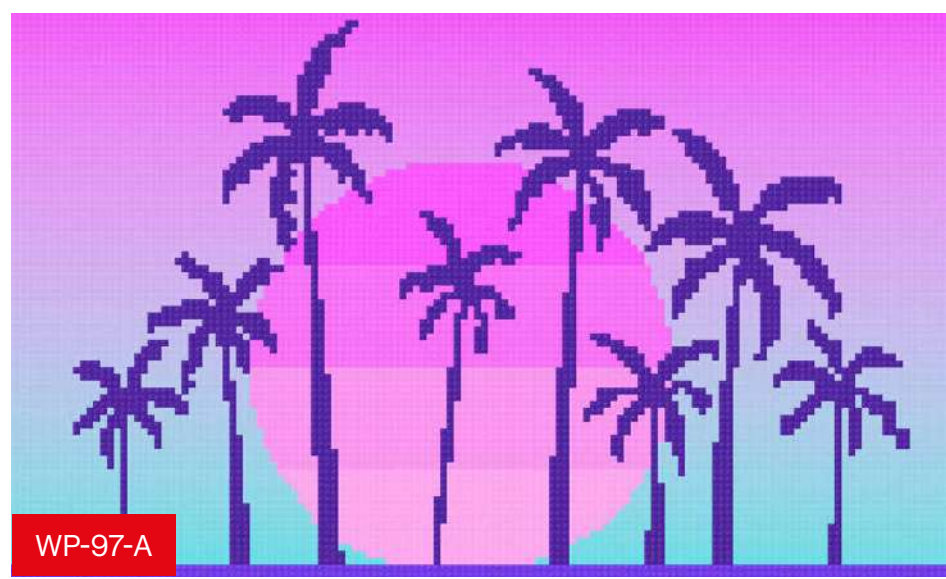

WP-97-A

**WP-84**  
**Fiori d'artificio**  
WallPepper® Creative Team©

Ambientazione ▼  
Digital setting

Immagine completa - Proposte colore ▼  
Full size - Color proposals

Ingrandimento ▼  
Zoom

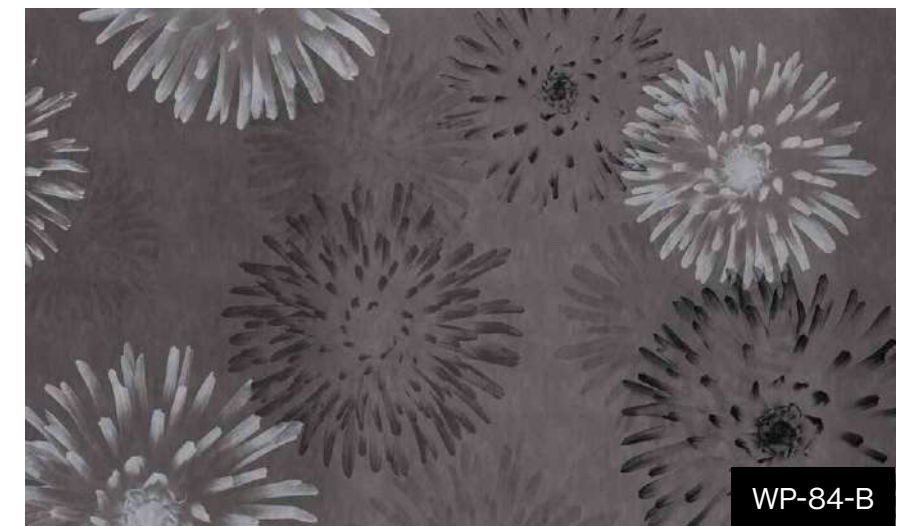
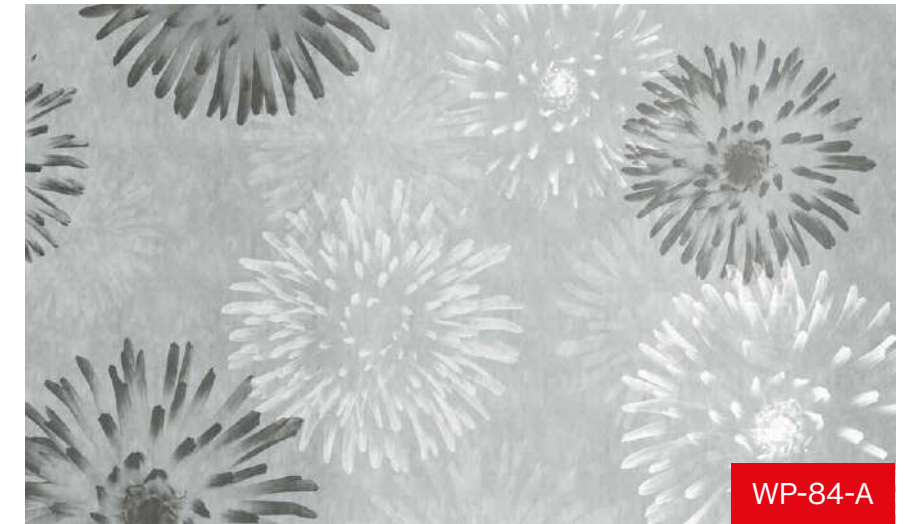
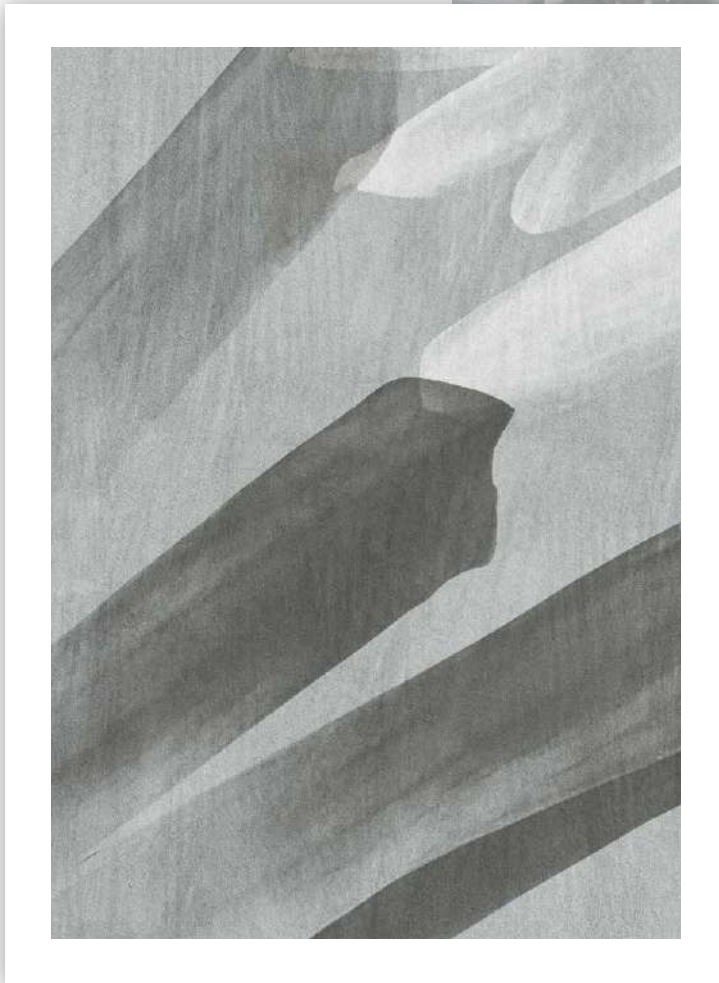
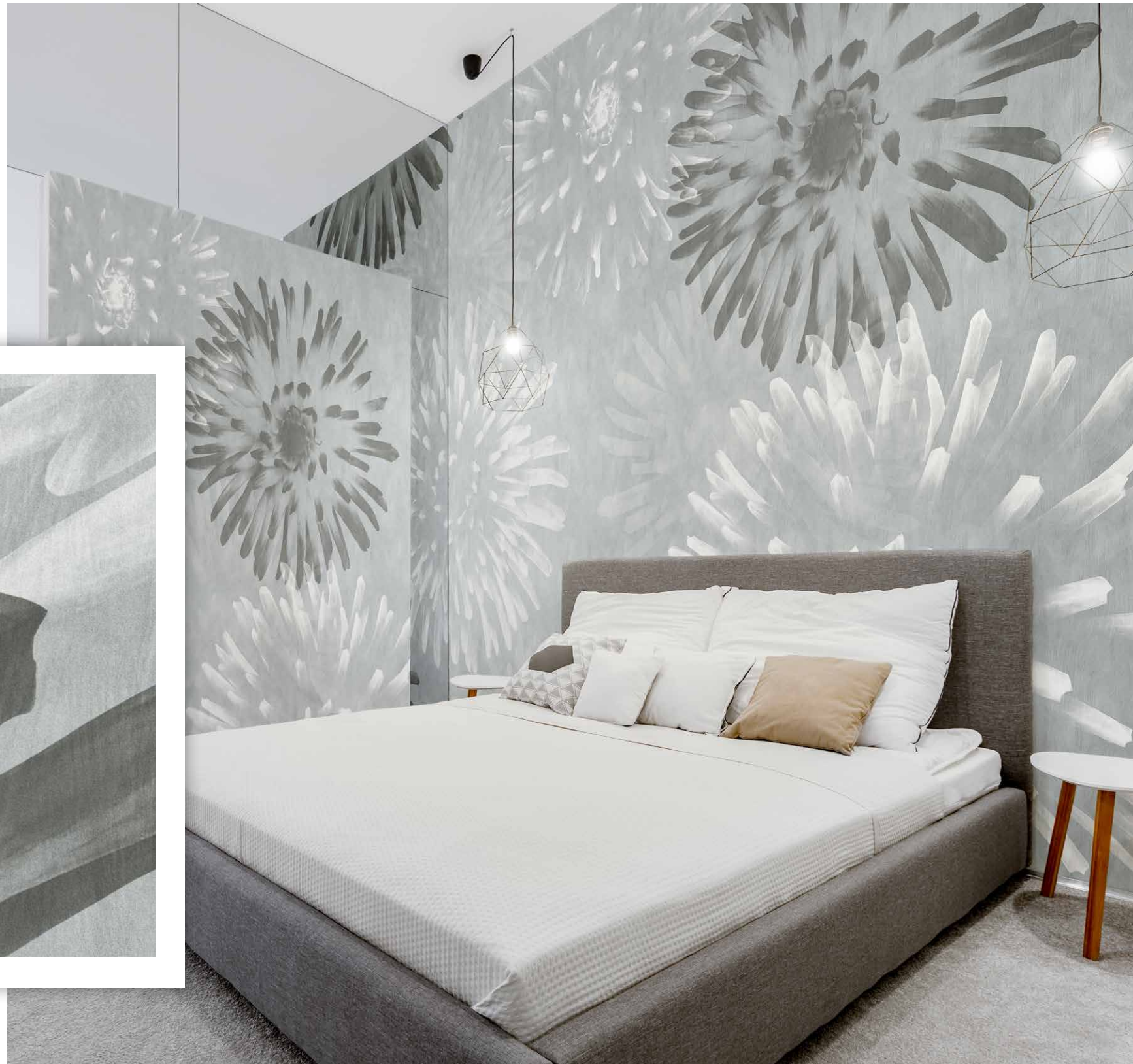



**MB-17**  
**Capriccio**  
Barbara Mancini©

Ambientazione ▼  
Digital setting

Ingrandimento ▼  
Zoom



Immagine completa ▼  
Full size



MB-17-A



Immagine completa ▼  
Full size

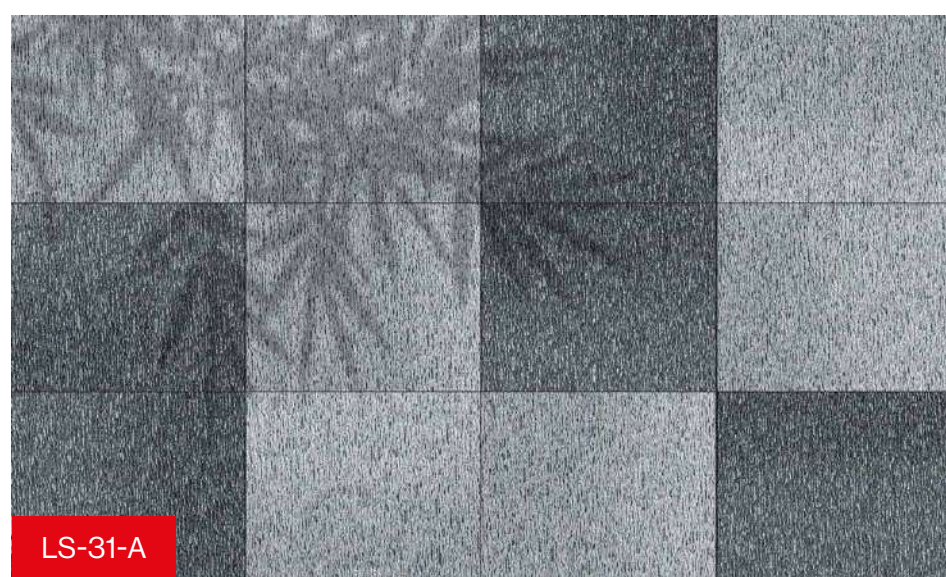

LS-31-A

**WP-95**  
**Textile Glitch**  
WallPepper® Creative Team©

Ambientazione ▼  
Digital setting

Immagine completa - Proposte colore ▼  
Full size - Color proposals

Ingrandimento ▼  
Zoom

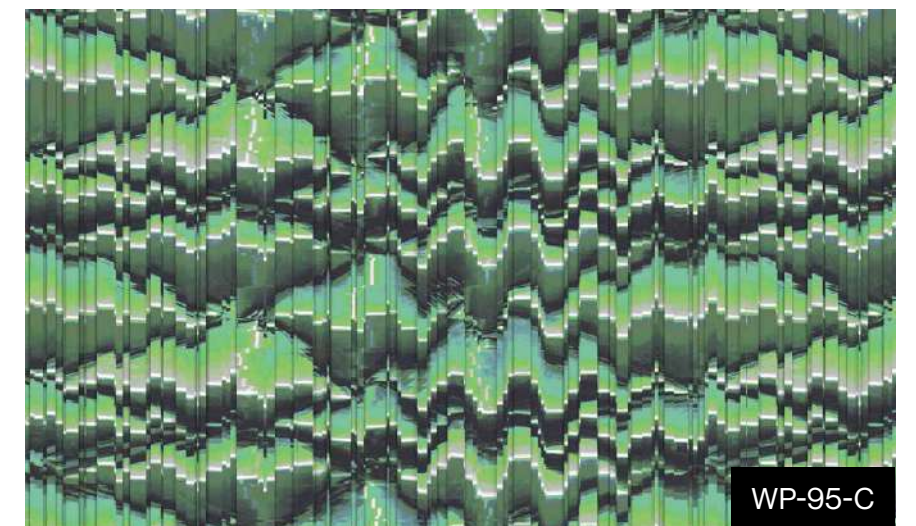
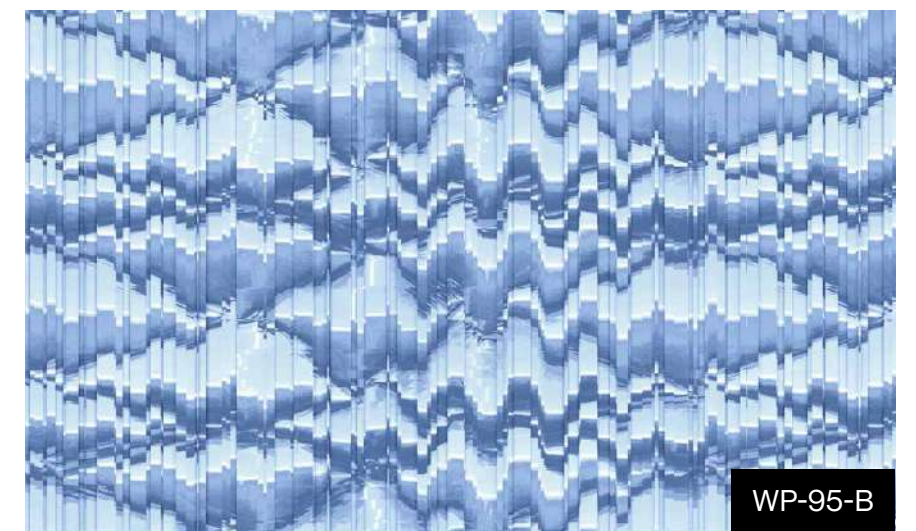
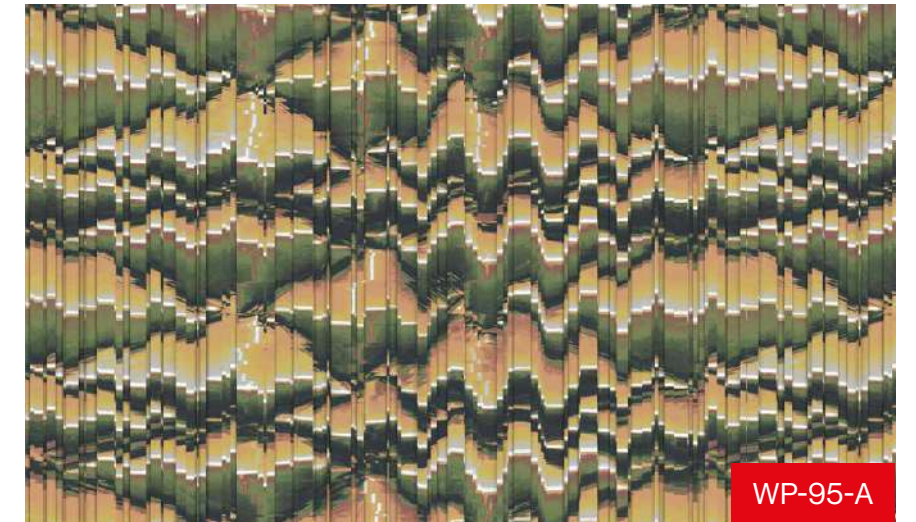
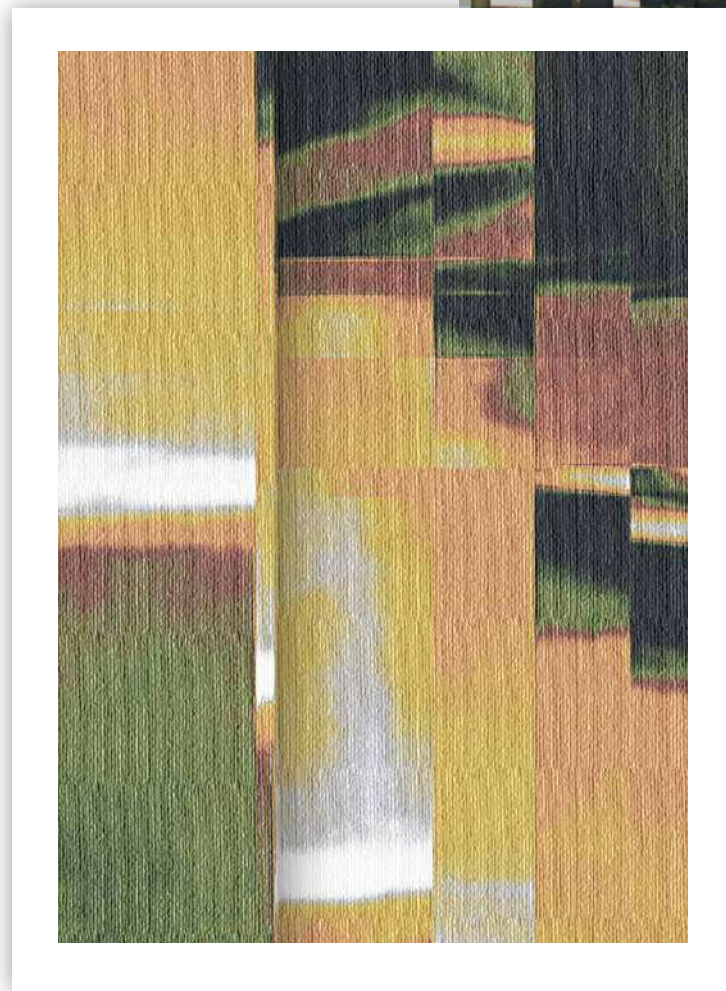

Ambientazione ▼  
Digital setting

Ingrandimento ▼  
Zoom



Immagine completa ▼  
Full size

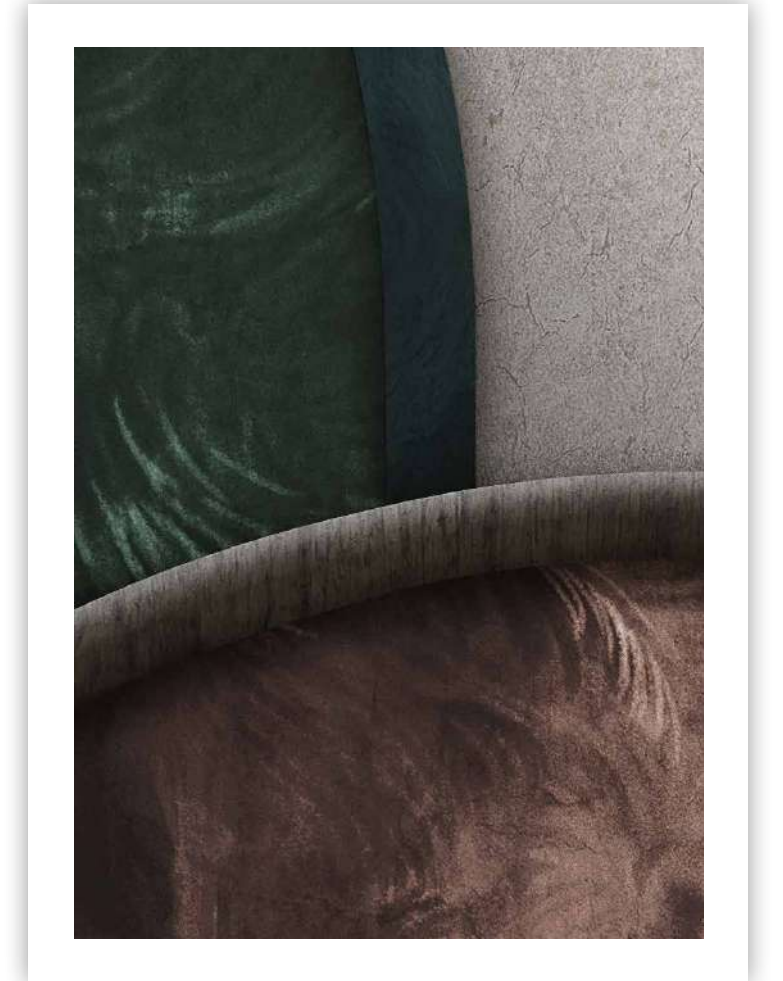

Ambientazione ▼  
Digital setting

Immagine completa - Proposte colore ▼  
Full size - Color proposals

Ingrandimento ▼  
Zoom

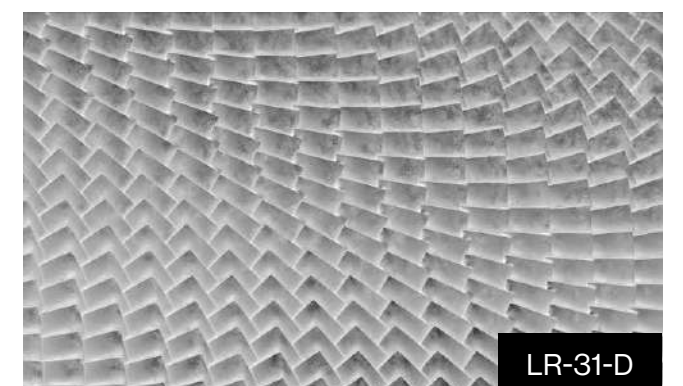
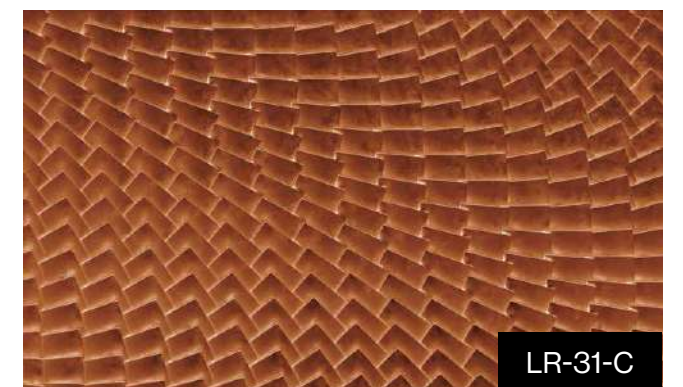
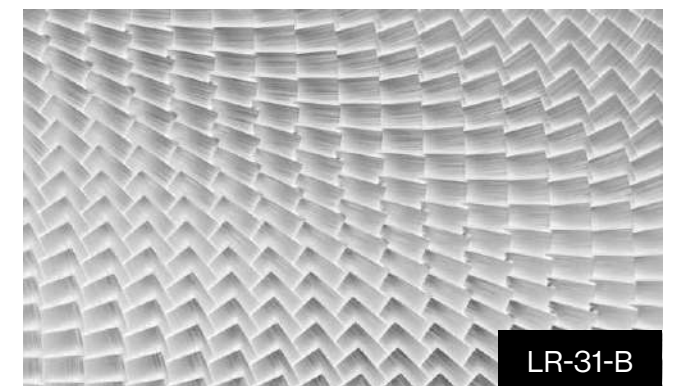
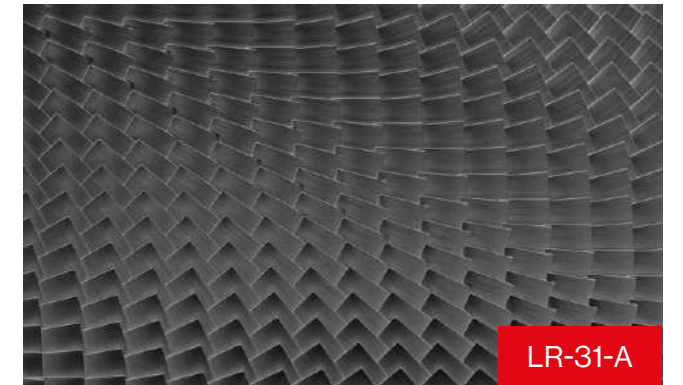

**WP-101**  
**Galaxy**

WallPepper® Creative Team©

Ambientazione ▼  
Digital setting

Ingrandimento ▼  
Zoom



Immagine completa ▼  
Full size

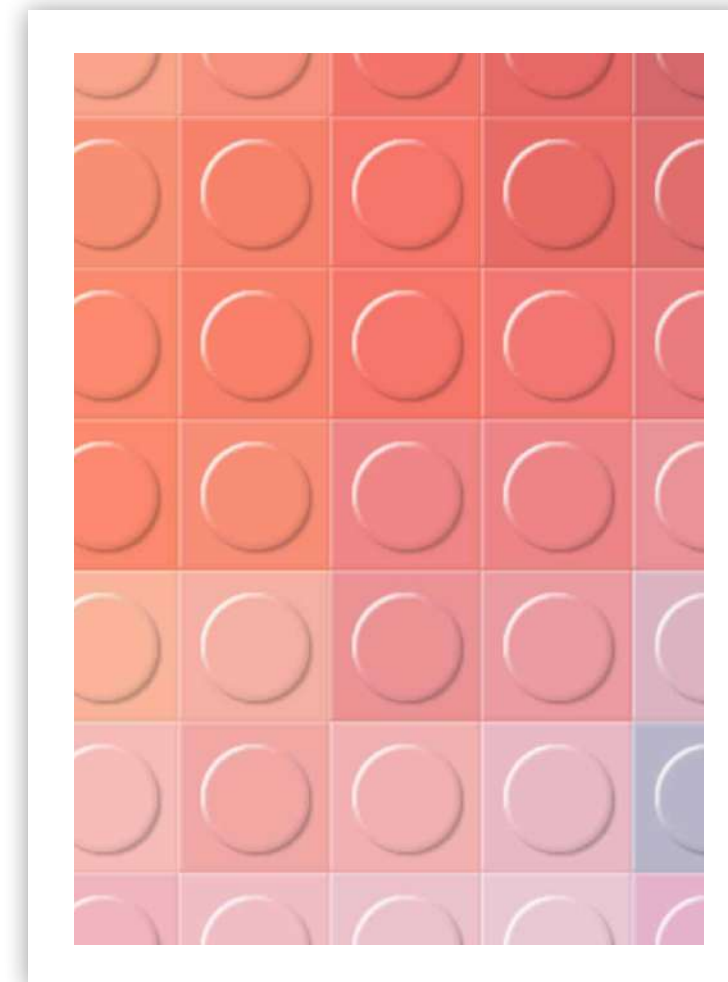

Ambientazione ▼  
Digital setting

Immagine completa - Proposte colore ▼  
Full size - Color proposals

Ingrandimento ▼  
Zoom

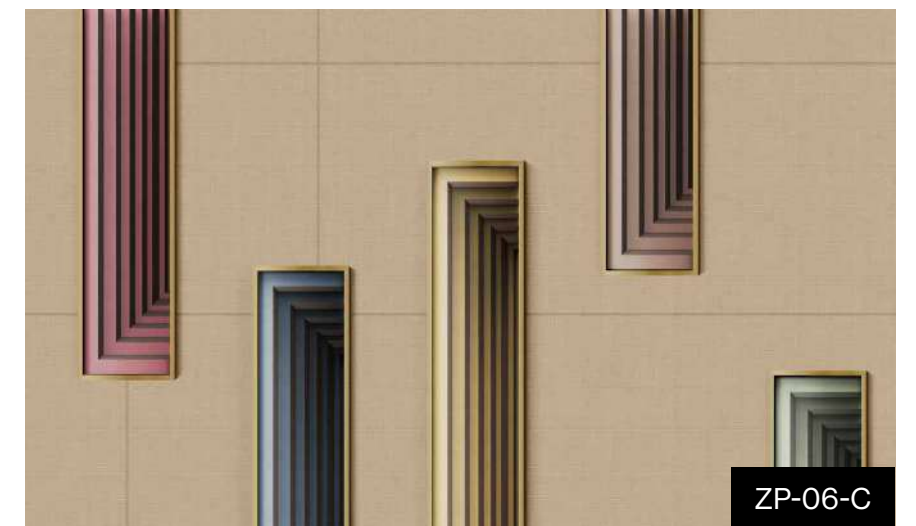
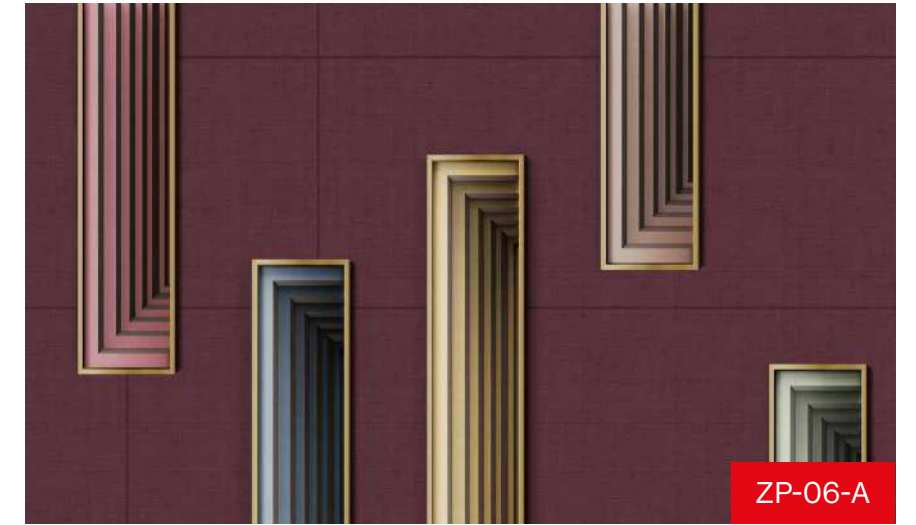
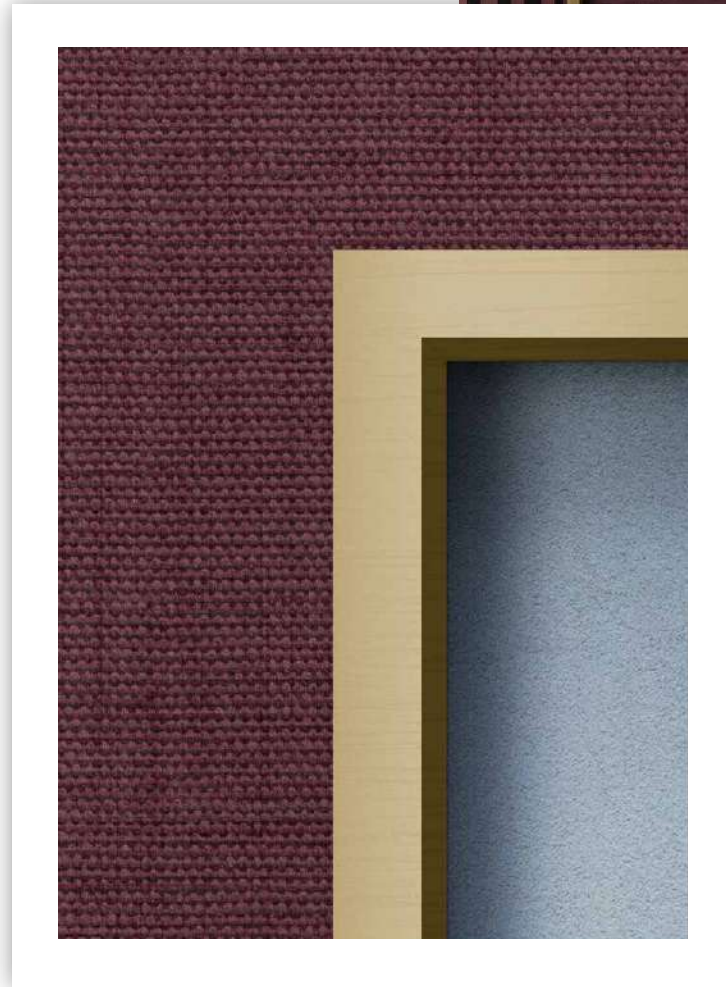
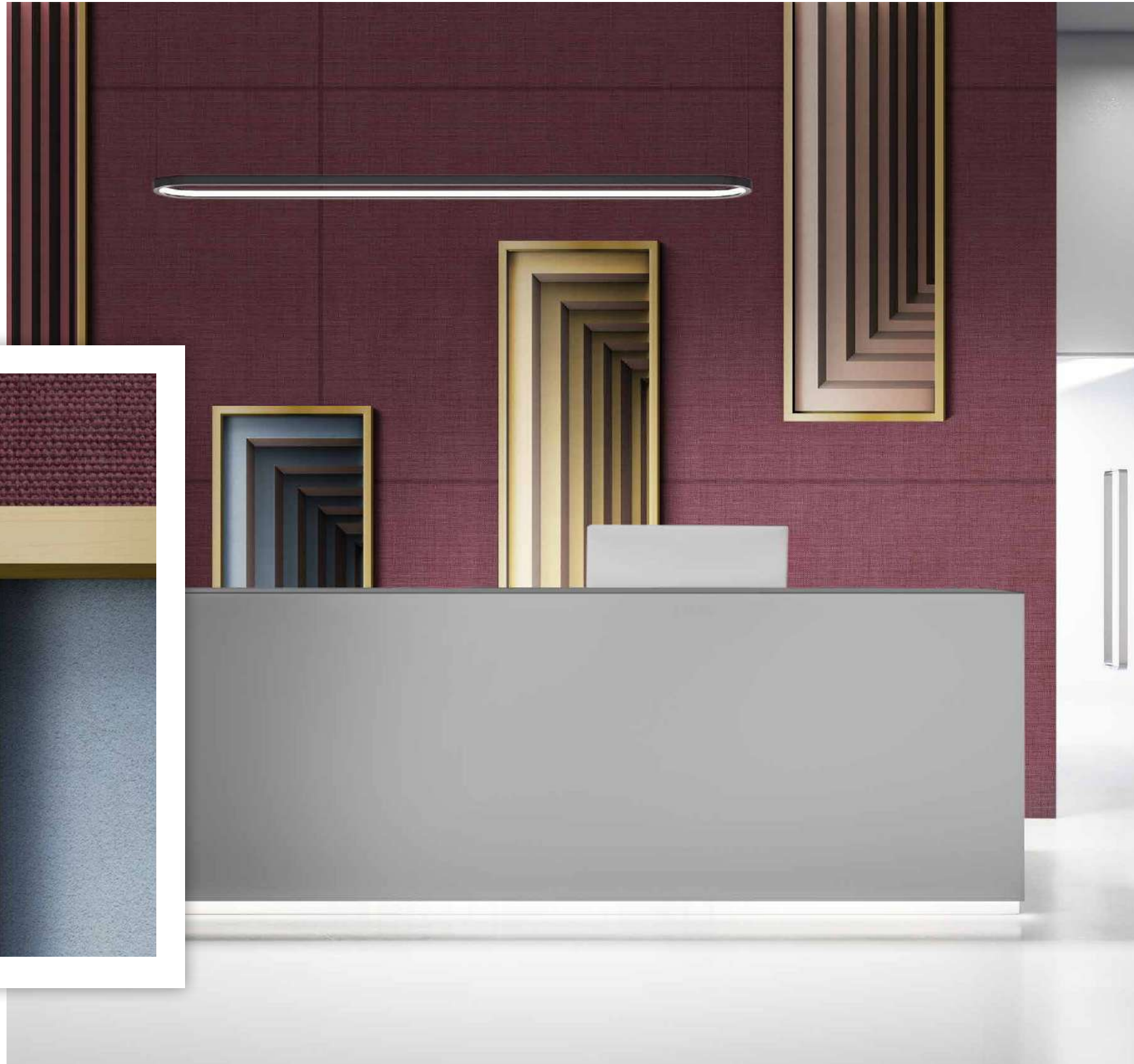

**WP-104**  
**Bauhaus**

WallPepper® Creative Team©

Ambientazione ▼  
Digital setting

Immagine completa - Proposte colore ▼  
Full size - Color proposals

Ingrandimento ▼  
Zoom

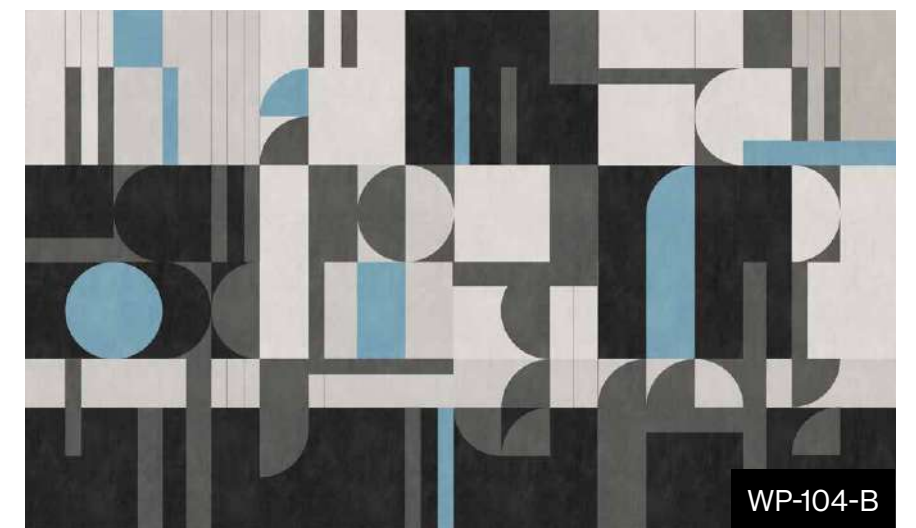
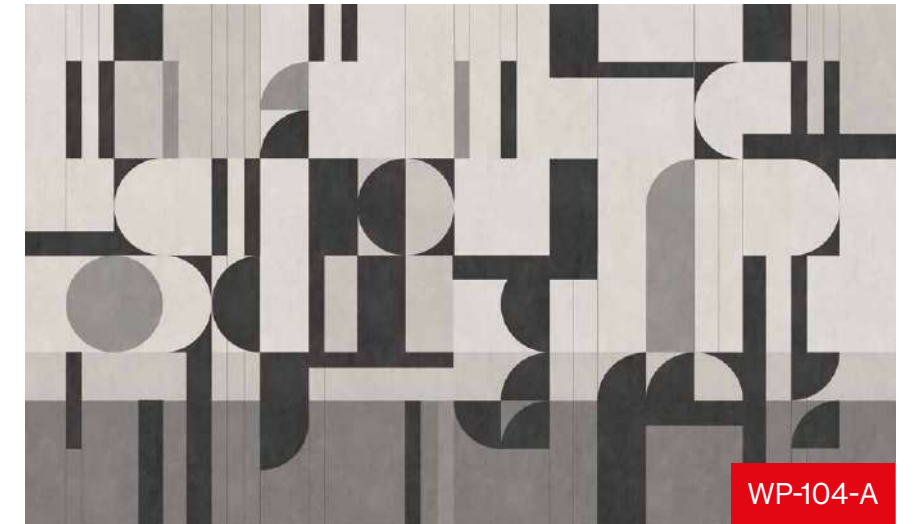
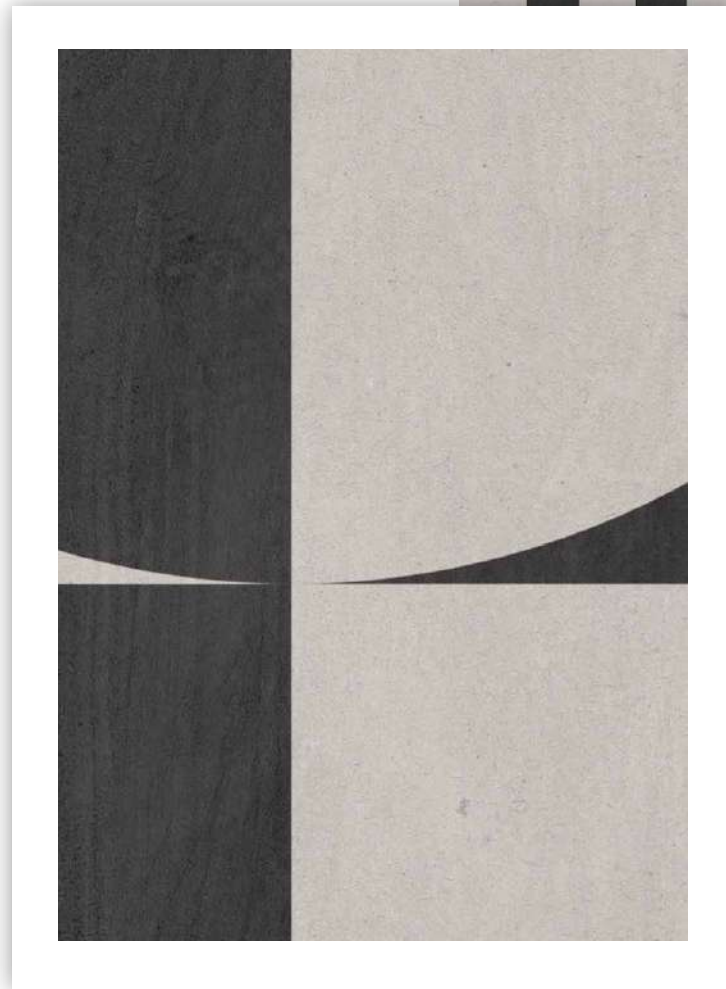



Ambientazione ▼  
Digital setting

Immagine completa - Proposte colore ▼  
Full size - Color proposals

Ingrandimento ▼  
Zoom

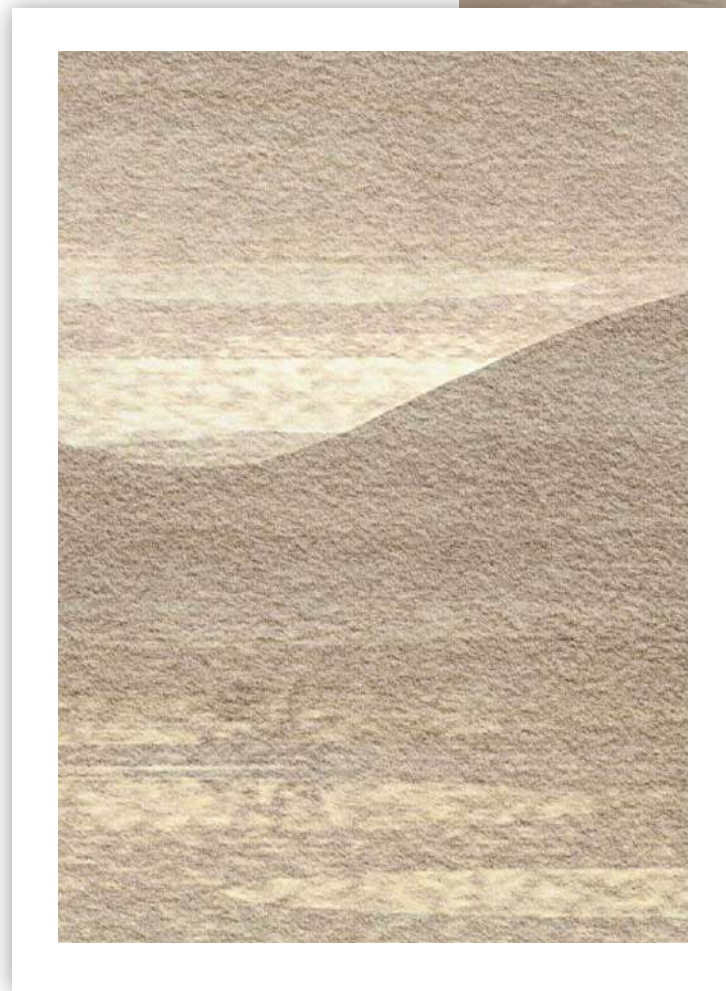

**FF-09**  
**Rompicapo**  
Fabio Franchini©

Ambientazione ▼  
Digital setting

Ingrandimento ▼  
Zoom



Immagine completa ▼  
Full size

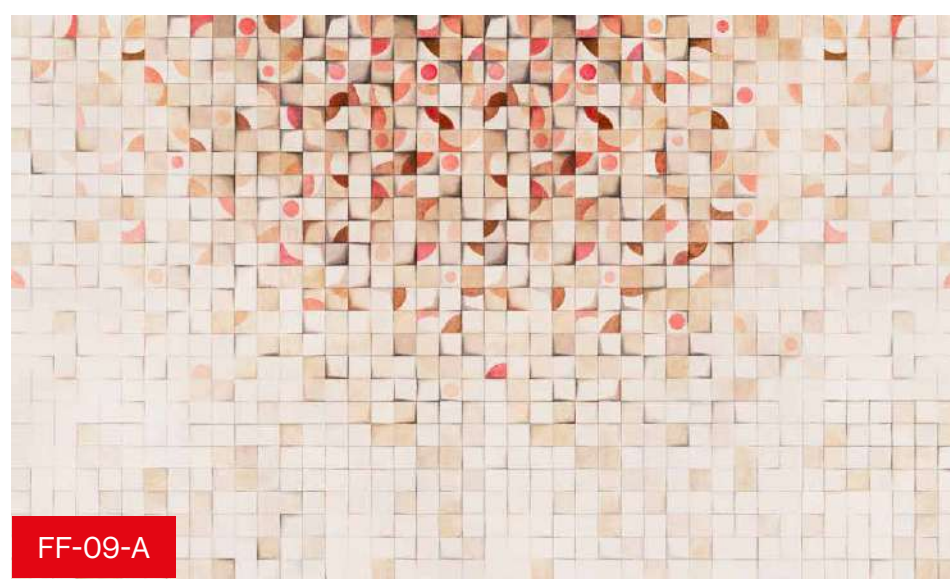

FF-09-A

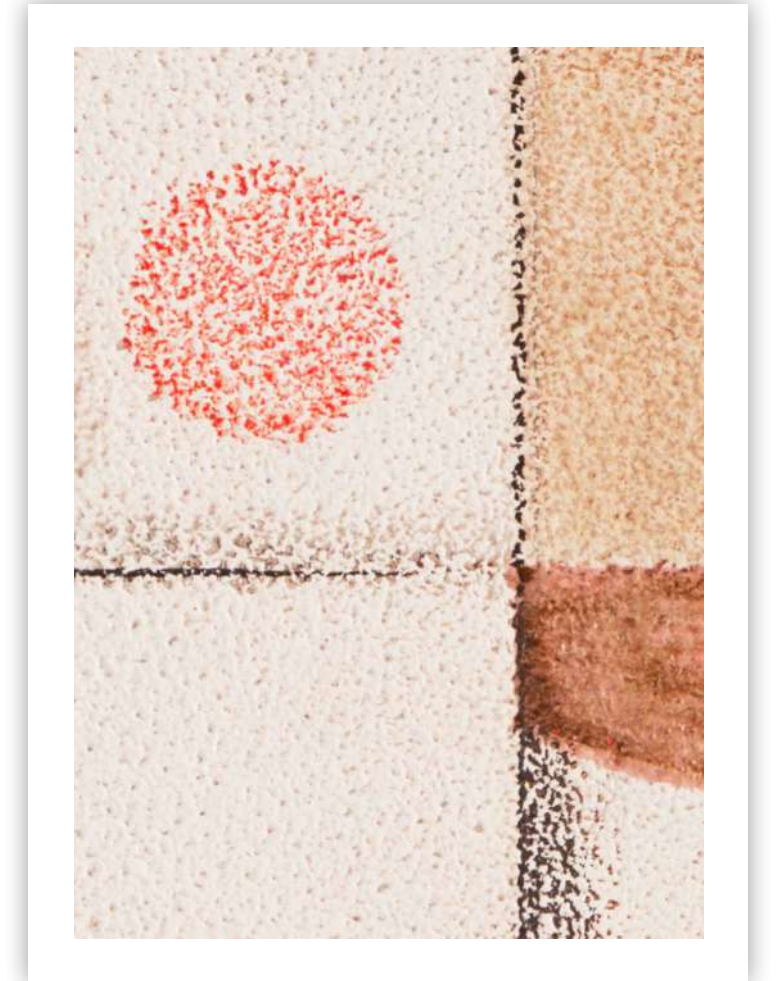



# LP-01 Ombre Mediterranee

Lorenzo Puglisi©

Ambientazione ▼  
Digital setting

Ingrandimento ▼  
Zoom



Immagine completa ▼  
Full size



LP-01-A



Ambientazione ▼  
Digital setting

Immagine completa - Proposte colore ▼  
Full size - Color proposals

Ingrandimento ▼  
Zoom

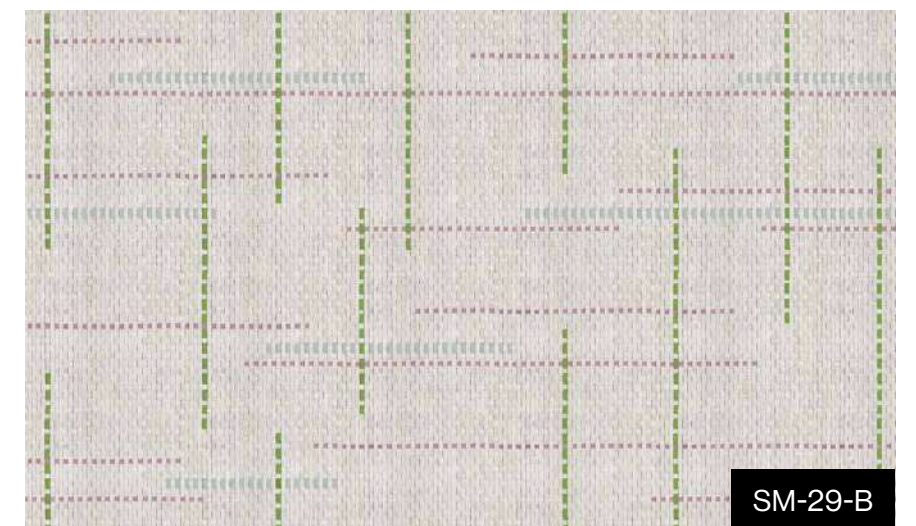
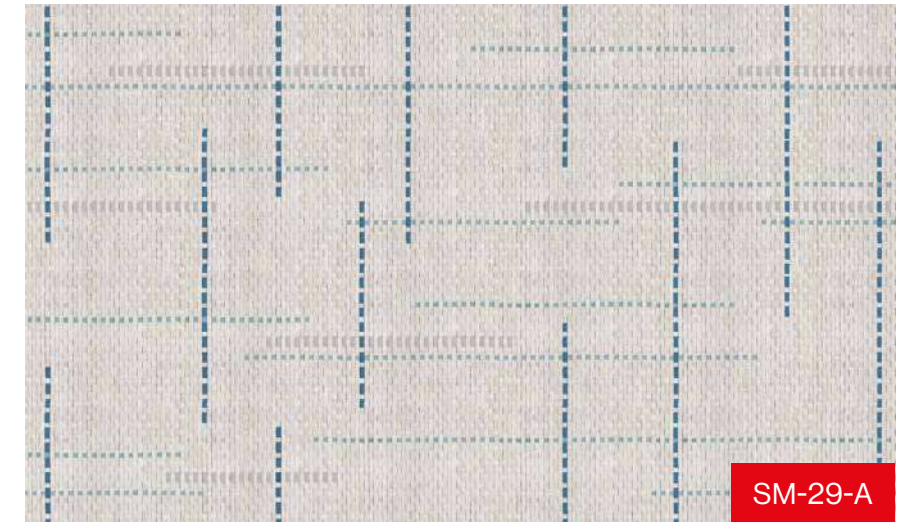

**La sezione **KIDS** porta l'immaginazione alle pareti di qualsiasi ambiente, non solo di quelli destinati ai più piccoli: è pura fantasia. Racconti di mondi fantastici e scenari suggestivi, spesso stravaganti, di luoghi incantati e creature misteriose animano le pareti con immagini gioiose, motivi allegri, soggetti originali con colori che spaziano dai toni pastello a cromie più accese e vivaci.**

The **KIDS** section brings imagination to life on the walls of any environment, not just those intended for children.

This section is filled with pure fantasy, including tales from imaginary worlds, thought-provoking and often extravagant scenarios, enchanted places, and mysterious creatures. These imaginative designs bring joy to any space with cheerful motifs, original scenes, and a range of colors, from pastels to bright and vibrant hues.

The logo features the word 'KIDS' in a bold, black, sans-serif font. The letter 'K' is particularly large and stylized. A thick red diagonal bar is positioned to the left of the 'K'. Below the 'KIDS' text, the letters 'q' and 's' are visible in a similar bold, black font, suggesting the word 'kids'.

**WP-100**  
**Ready, set, go!**  
WallPepper® Creative Team©

Ambientazione ▼  
Digital setting

Ingrandimento ▼  
Zoom



Immagine completa ▼  
Full size

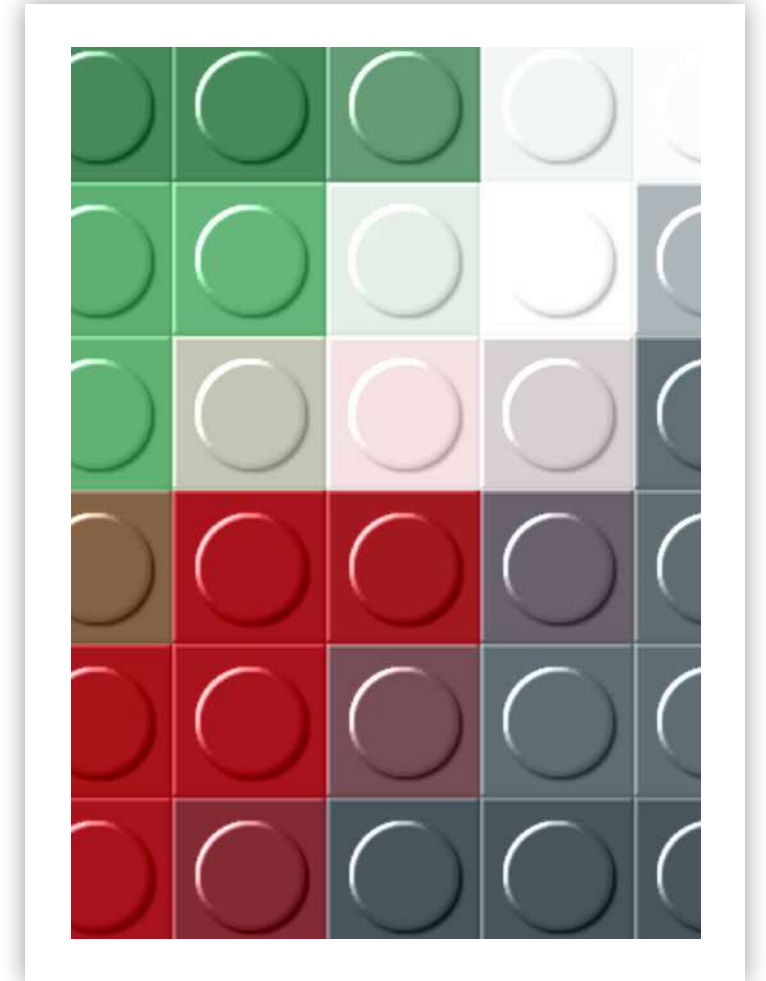

**ASP-04**  
**Magical Forest**  
Archivio Spadacini©

Ambientazione ▼  
Digital setting

Ingrandimento ▼  
Zoom



Immagine completa ▼  
Full size



ASP-04-A

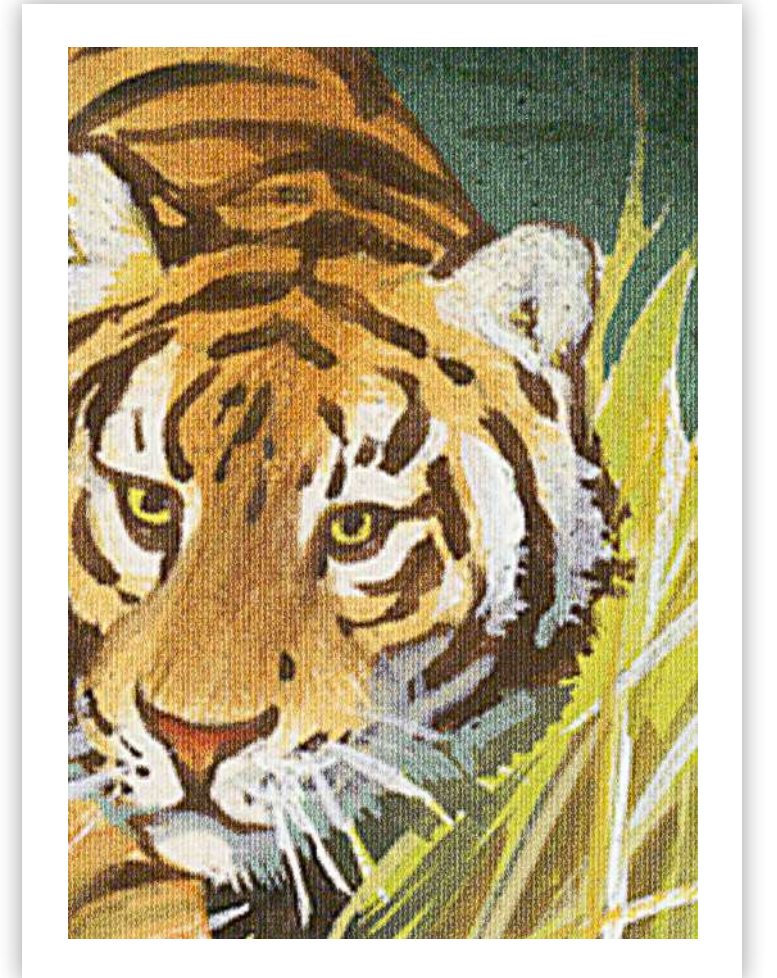

**WP-88**  
**Don't Look Up**  
WallPepper® Creative Team©

Ambientazione ▼  
Digital setting

Ingrandimento ▼  
Zoom



Immagine completa ▼  
Full size



WP-88-A





**DB-07**  
**Cache Cache**  
Domitilla Bertusi©

Ambientazione ▼  
Digital setting

Ingrandimento ▼  
Zoom



Immagine completa ▼  
Full size

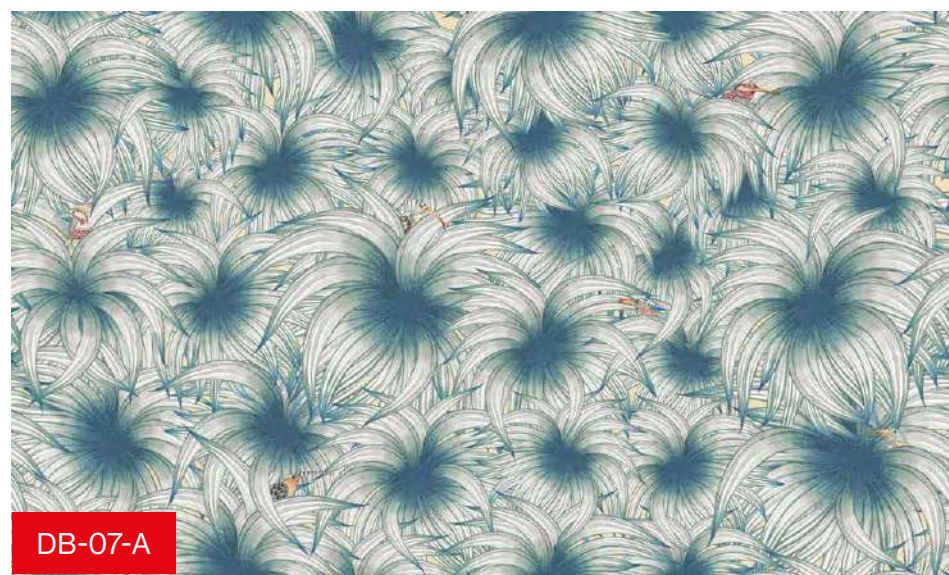

DB-07-A

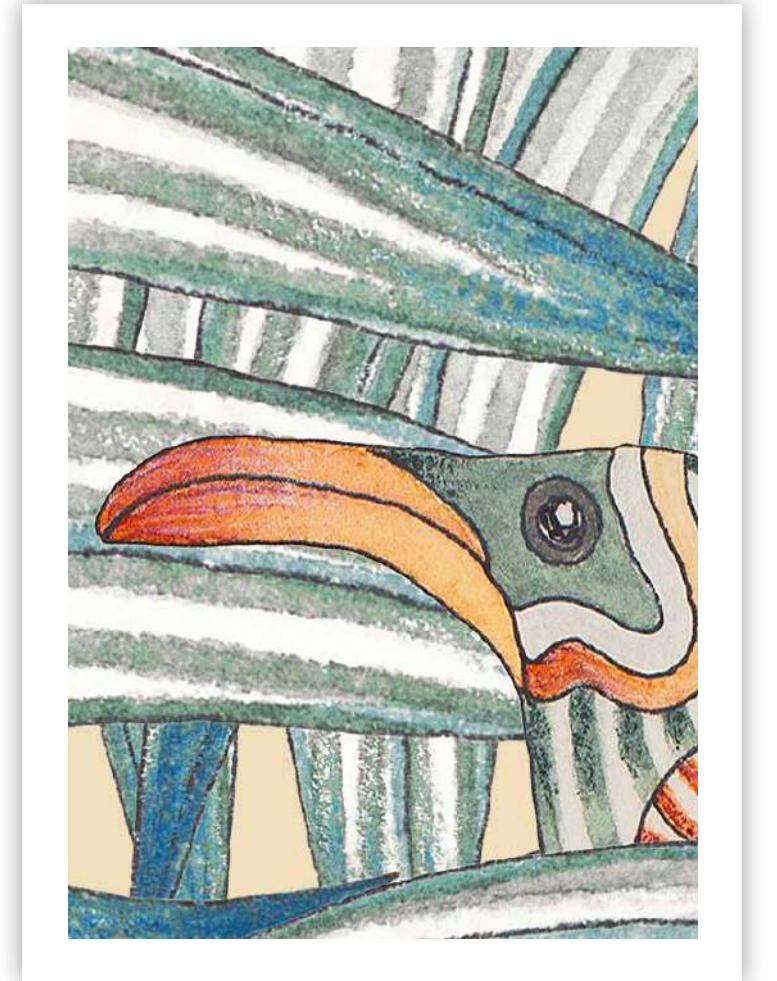

DB-06

# La danse des singes

Domitilla Bertusi©

Ambientazione ▼  
Digital setting

Immagine completa - Proposte colore ▼  
Full size - Color proposals

Ingrandimento ▼  
Zoom

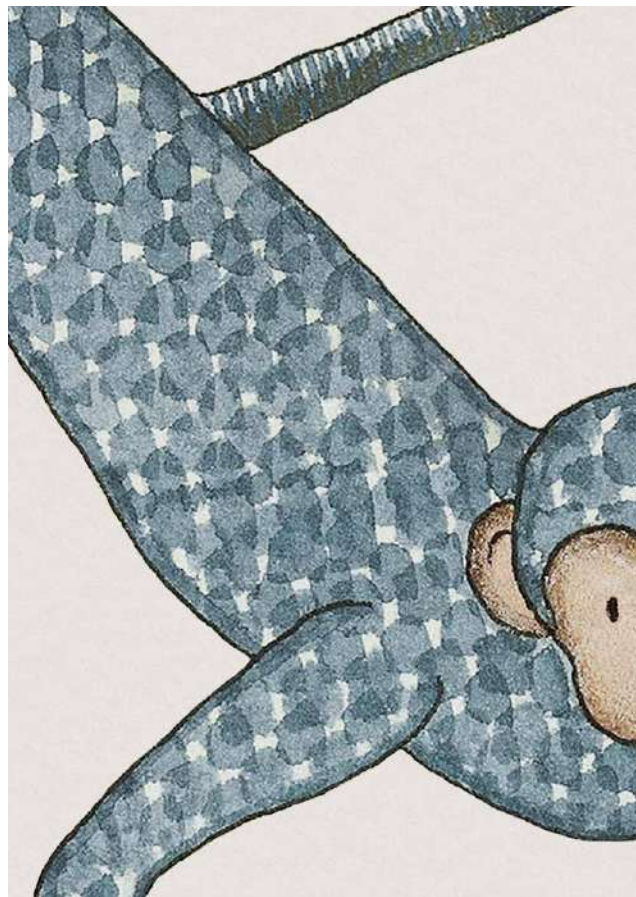

**WP-94**  
**Treasure Map**  
WallPepper® Creative Team©

Ambientazione ▼  
Digital setting

Immagine completa - Proposte colore ▼  
Full size - Color proposals

Ingrandimento ▼  
Zoom

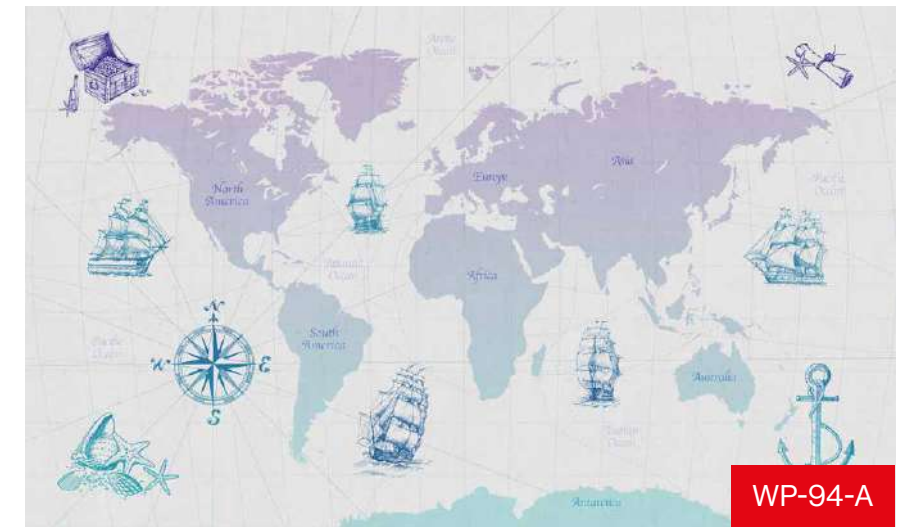

**WP-98**  
**Space Venture**  
WallPepper® Creative Team©

Ambientazione ▼  
Digital setting

Ingrandimento ▼  
Zoom



Immagine completa ▼  
Full size



WP-98-A

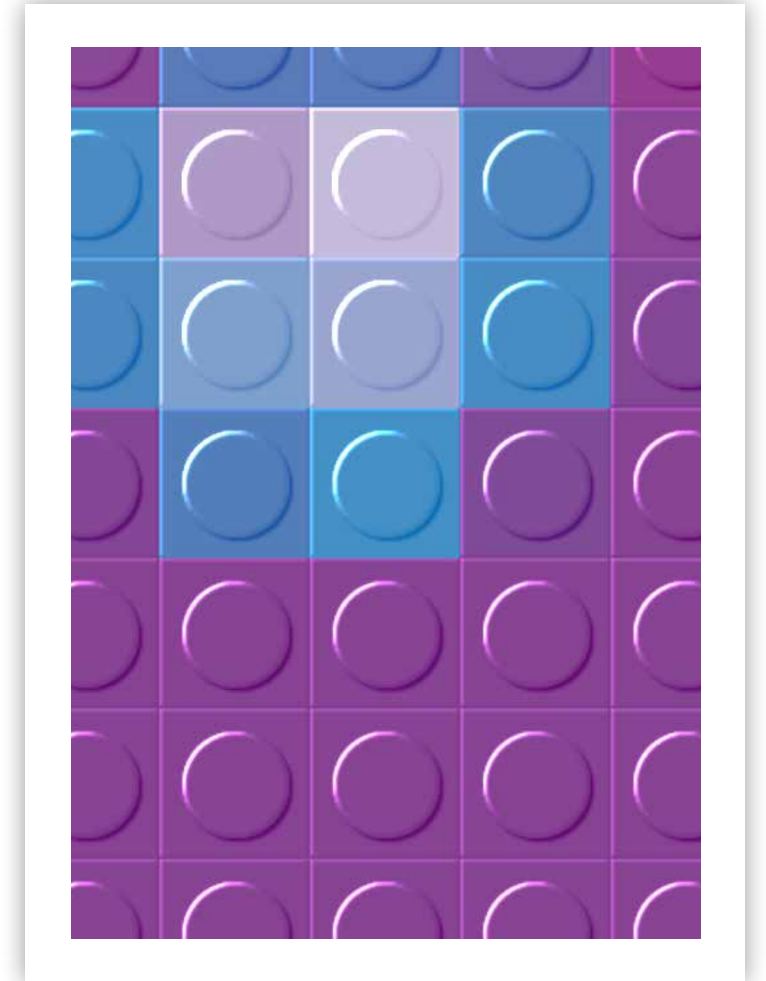

**Ogni grafica, oltre alle proposte presenti in catalogo, può essere personalizzata nei colori e può adattarsi alla palette di riferimento dei vostri progetti, creando così spazi unici con immagini dal forte impatto emozionale e decorativo.**

Each graphic, besides the variants available, can be personalized undergoing color adjustments to adapt to the color palette of your projects, creating unique spaces with highly-decorative yet enchanting images.

# / In dex

N.B. I colori dei soggetti nel catalogo sono indicativi e le inevitabili differenze con il prodotto finito sono dovute ai diversi sistemi di stampa; il risultato finale è comunque in linea con le grafiche rappresentate.

N.B. The colours of the catalogue graphics are just approximate and the unavoidable dissimilarities with the final product depend on the different print supports; anyway, the final result is in line with the showcased artworks.

**pag. 08** Fiaba / SR-25-A



**pag. 10** Four Seasons - Spring / SM-25-A



**pag. 12** Silvestre / SM-26-A



**pag. 14** Nassau / GB-03-A



**pag. 16** Nimbus / ACG-51-A



**pag. 18** Romantic Touch / ASP-01-A



**pag. 20** Arboreto / ACG-52-A



**pag. 24** Evergreen / ACG-49-A



**pag. 22** Mediterranean Gold / MD-10-A



**pag. 26** Ataria / AL-15-A



**pag. 28** Ensemble / SQ-01-A

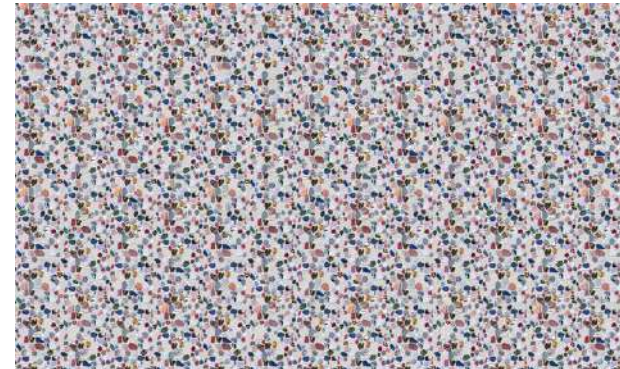

**pag. 30** Piazza di Spagna, Roma / AS-23-A



**pag. 32** Autumn Bloom / GB-07-A

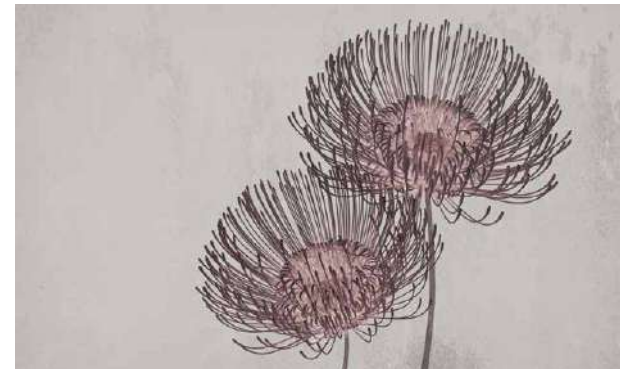

**pag. 34** Linotis / AL-18-A



**pag. 36**

Wild View / ACG-50-A



**pag. 38**

Risveglio / GB-06-A



**pag. 52**

Leaf Impression / WP-89-A



**pag. 54**

Etnisk / AL-17-A



**pag. 40**

Jardin d'Hiver / GB-05-A



**pag. 42**

Lisbeth / SM-27-A



**pag. 56**

Hanami / MB-18-A



**pag. 58**

Incanto / SR-26-A



**pag. 44**

Nympheas Dream / MD-12-A



**pag. 46**

Jangal / NV-02-A



**pag. 60**

Nature Rays / GB-04-A



**pag. 62**

Leopard / ASP-03-A



**pag. 48**

Baroque Jungle / ASP-02-A



**pag. 50**

In volo / LS-33-A



**pag. 64**

Ondina / LS-32-A



**pag. 66**

Oriental Haze / MD-11-A



**pag. 68**

Lux / WP-86-A

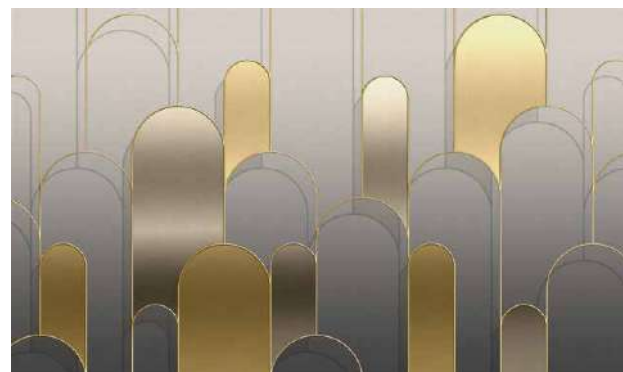

**pag. 70**

Infinity Pillars / WP-93-A

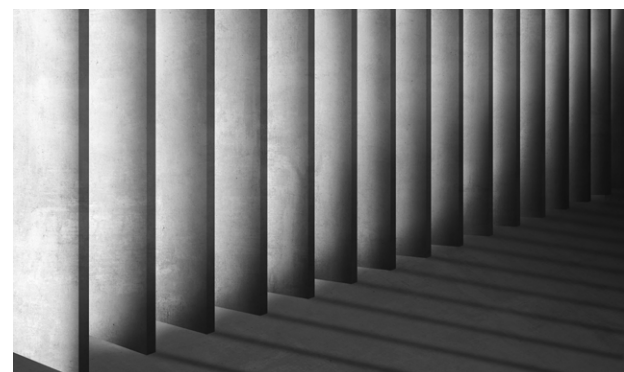

**pag. 84**

Demetra / SM-28-A



**pag. 86**

Pegasus / LP-02-A



**pag. 72**

Veili / AL-20-A



**pag. 74**

Nizza / AS-25-A



**pag. 88**

Campo dei Fiori, Roma / AS-24-A



**pag. 90**

Mars / WP-90-A



**pag. 76**

Azul / FF-08-A

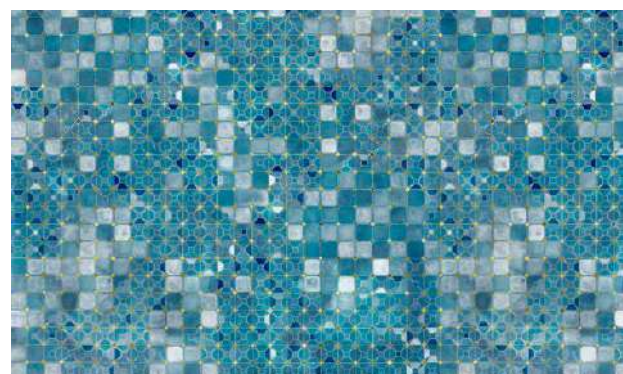

**pag. 78**

Serendipity / MF-21-A



**pag. 92**

CeramicFlow / WP-96-A



**pag. 94**

Magnolia / WP-103-A



**pag. 80**

Pettini di mare / MF-20-A



**pag. 82**

Tairu / SM-30-A



**pag. 96**

Intersection / CC-11-A



**pag. 98**

Monstera / WP-83-A





**pag. 100**

Dorica / ZP-05-A



**pag. 102**

Orizzonti / WP-92-A



**pag. 116**

Settimana Bianca / WP-85-A



**pag. 118**

Venere / MB-16-A



**pag. 104**

Stratificazioni / CC-10-A

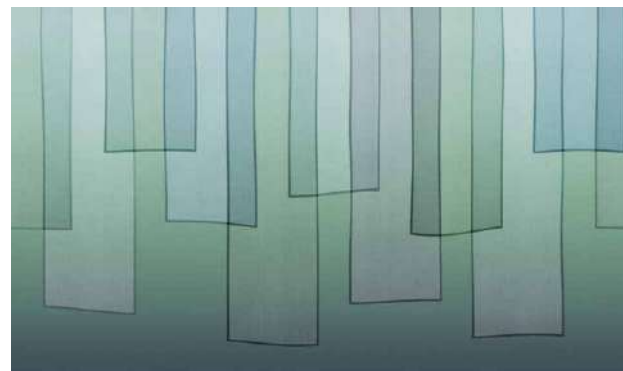

**pag. 106**

Floating Lines / CC-12-A



**pag. 120**

Point of View / WP-87-A



**pag. 122**

Malibu / WP-97-A



**pag. 108**

Stream Dream / WP-102-A



**pag. 110**

Ischia / ASP-05-A

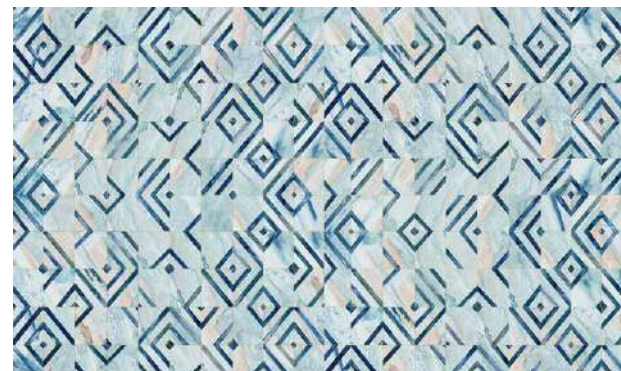

**pag. 124**

Fiori d'artificio / WP-84-A

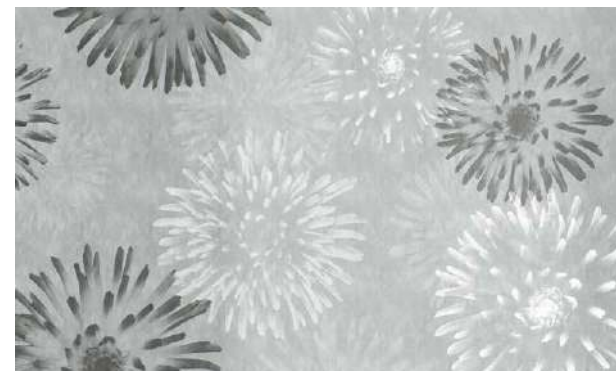

**pag. 126**

Capriccio / MB-17-A



**pag. 112**

Levitas / ZP-07-A



**pag. 114**

Geometric Rainbow / WP-91-A



**pag. 128**

Kalispera / LS-31-A

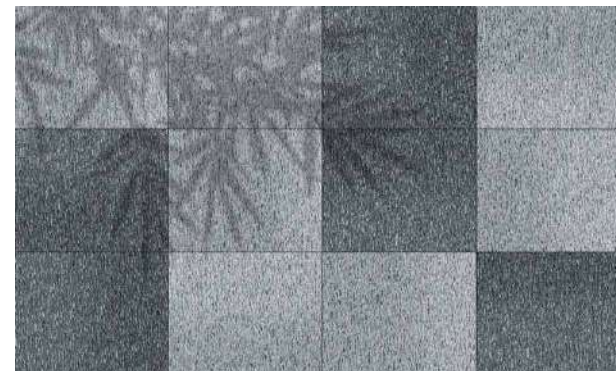

**pag. 130**

Textile Glitch / WP-95-A



**pag. 132** Ekran / AL-16-A



**pag. 134** Shreds / LR-31-A

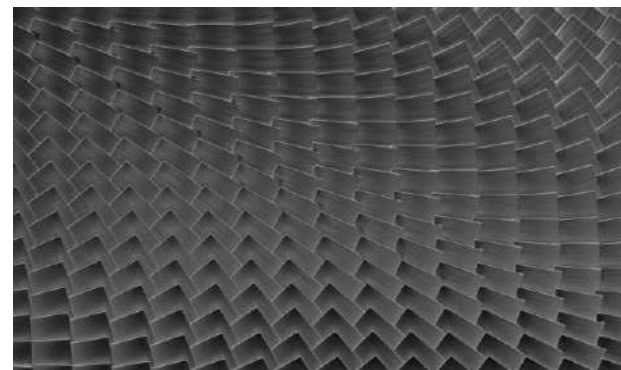

**pag. 148** Ori / SM-29-A

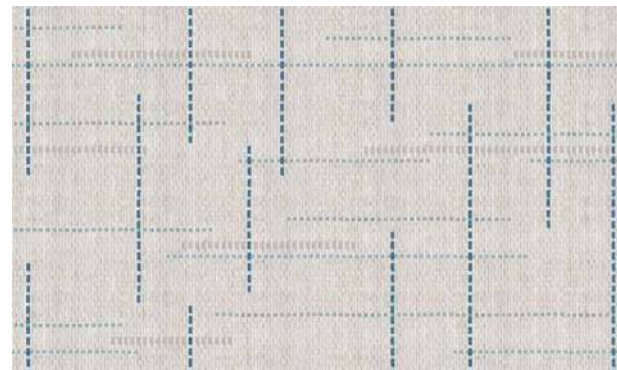

**pag. 150** Ready, set, go! / WP-100-A



**pag. 136** Galaxy / WP-101-A



**pag. 138** Varchi / ZP-06-A



**pag. 152** Magical Forest / ASP-04-A



**pag. 154** Don't Look Up / WP-88-A



**pag. 140** Bauhaus / WP-104-A

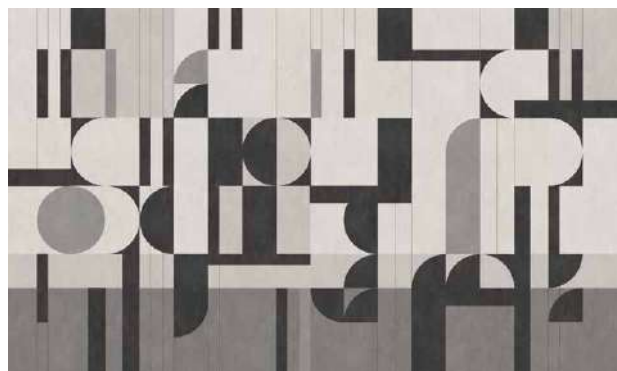

**pag. 142** Shanmai / AL-19-A



**pag. 156** Cache Cache / DB-07-A



**pag. 158** La danse des singes / DB-06-A



**pag. 144** Rompicapo / FF-09-A



**pag. 146** Ombre Mediterranee / LP-01-A



**pag. 160** Treasure Map / WP-94-A



**pag. 162** Space Venture / WP-98-A



## / 2023 Artists

- 1 **Alessandra Scandella** is a watercolor illustrator based in Milan. She's cofounder of Studio Container, that deals with graphic design, illustration, web and animation. She's specialized in fashion and interior design. Clients: Triennale di Milano, Mudec, 24ORE Cultura, Patek Philippe, Bulgari, Tod's, Amnesty International.
- 2 **Alessandro Scanziani** He was born in Milan in 1981 and grew up in an artistic family; he founded his design studio and explored the Home Decor sector, starting to paint on walls for various projects. He combines digital art, hand illustrations, pictorial methods, oil, watercolors, pencil and spray gun creating unique work.
- 3 **Alice Carmen Goga** She is a freelance illustrator and product designer specialized in handmade drawings and watercolor technique. She was born in Romania in 1992, she moved to Italy where she studied arts. She developed skills from painting, graphics, fine art printing, digital drawing to photography and 3d modeling. She is currently collaborating with several agencies as an illustrator.
- 4 **Archivio Spadacini** Archivio Spadacini is partner of creativity in the creation of original designs and decorations, it's the place where creativity reaches its full and complete realization. A unique treasure continuously regenerated thanks to a complex cataloging and digitization work to assist and stimulate the creatives of today and tomorrow.
- 5 **atelierleggero** Lorenzo Gabriele Ruggiero founded atelierleggero in 2014 and since the beginning, in his quest for elegance and minimalism, pursues to achieve low environmental impact solutions. The firm focusses on interior design and urban planning featuring sustainable architecture project delivery for housing, retail and office spaces..
- 6 **Barbara Mancini** Graduated in Painting at the Academy of Fine Arts of Brera, she began as a freelance designer, working for several scenic studios in Milan. In these years she has created objects and decorations for important events: fashion catwalks, windows, television, advertising, museum installations, theaters and private commissions doing paints, photographs, personal settings.
- 7 **Domitilla Bertusi** She was born in Switzerland in December 1982, studied in Rome and graduated in Graphic Design at the European Institute of Design. She works as freelancer but, in the evening, dedicates herself to her passions, drawing and illustration. In 2012, she published her first book Mimmi e Momi - Un giorno speciale with ElectaKids, and illustrated the Yoox.com Kids campaign.
- 8 **Fabio Franchini** was born in Turin and graduated in Decoration at the Albertina Academy of Arts in Turin. Fabio has worked in various creative art fields: from engraving to illustration, from painting to fresco; for twenty years he has collaborated with architects and interior designers for the creation of unique and customized wall decorations.
- 9 **Gil Gavriel Bengy** was born in Israel in 1987 and he discovered soon passion for the world of fashion and design. After moving to Milan, he attended fashion design courses at the European Institute of Design (IED). After working with textile, embroidery and graphic arts design in the fashion field, he begins to work on his own collections and participated in "capsule" projects.
- 10 **Lia Stein** Milanese photographer and journalist, she has worked for Rizzoli, Mondadori and Electa in the adv field and she continues her personal research in the digital and analogic photography. She exhibits in Italy and abroad. Her artworks are visible at her L'Atelier, opened in 2019 in Milan, where she lives and works.
- 11 **Lorenzo Puglisi** is a Milanese 3D Artist. After artistic studies, he continues with 3D animation and with the creation of photorealistic renderings in the architectural and interior design fields. He works at an architectural studio that deals with large projects around the world, carrying out artistic projects.
- 12 **Masha Donskaya** is a textile designer with a focus on fashion and interior design. She was born in Minsk (Belarus) in 1988 and graduated at the Minsk Art College. She moved to Italy and graduated at ISIA. In 2012 she starts working for the fashion industry as textile Designer. Since 2018, she works as freelance, specializing in handmade drawings and watercolor technique.

- 13 **Matteo Fumatto** Matteo Fumagalli aka Fumatto, was born in Milan, where he still lives and which is an ongoing source of inspiration. Versatile artist, he goes from the pencil to the wall, from modeling to decoration. Currently, he works with several agencies, on publishing projects and he produces artworks related to his Scotch & Bic research project.
- 14 **Nadia Vlasopoulou** graduated from the Department of Civil Engineering in Patras (Greece), but she always had a special relationship with the creative world of design. After completing her studies, she decided to move to Milan in order to follow her passion, by attending a master's degree in Interior Design at Politecnico di Milano. In the following years she collaborated with well-known Italian and international design studios in the field of interior design & styling and textile design.
- 15 **Senzaquadro** Celeste Gaia is a designer, photographer and songwriter. During the lockdown was born Senzaquadro®, an artistic design project with packaging waste. It exhibit at the Milan Design Week, Netherlands, Dubai and in the Foyer of the Franco Parenti Theater. Within this creative dimension, it combines recycled material, the emotion of color and the evocative power of words.
- 16 **Simona Meraviglia** Born in Milan, graduated in "Set Design" at the Brera Academy of Fine Arts, Simona grew up as a Painter, in scenic studios in Milan where she worked (and still does) on many projects such as tv sets, theaters and fashion shows, installations, and events. Recently, she realized her home decor projects collaborating with different studios.
- 17 **Stefano Reolon** Scene and Costume Designer, Painter, Photographer, Designer. He worked for many years in theater and television as Costume and Set Designer. Paintings, photos and drawing are essential traveling companions and with the passing of time he has mixed all these arts and their tools.
- 18 **Thirtyone design + management** Claudia Campone founded Thirtyone in 2015 as a multidisciplinary Design firm. Thirtyone comes from an Italian expression: "Once you have done Thirty, you can also do ThirtyOne"; we believe in fact there is always room for that extra step further, leading to new discoveries.
- 19 **ZPStudio** (Matteo Zetti, Eva Parigi) is a Designer studio based in Florence, whose work is focused on a research between traditional and avant-garde production. The study of shapes and materials is always connected to interior design projects, in search of the perfect balance between craft and design.
- 20 **WallPepper® Creative Team** Not only one artist: our creative team (Mara Poli, Martina Panza and more) always up to date with the world of interior design, presents and develops new and interesting perspective. Miscellaneous, young and curious, the WallPepper® team, in collaboration with several image archives, renews and shapes decorative elements, geometry and trompe l'oeil with a new look.

**Alessandro Locatelli / Director •**

**Art direction and graphics layout:**  
**Mara Poli / Creative Manager & Martina Panza / Creative Officer •**  
**Texts and contents:**  
**Claudia Vicini / Communication Manager •**  
**Graphic contibution:**  
**Flavia Scirè / Graphic Officer & Alessandro Comizzoli / Graphic Officer •**

**Thanks to:**  
**Francesca Loi / Sales Manager •**  
**Pietro Silleni / Technical Offices Manager •**  
**and all the WallPepper®/Group staff for the support work.**

**Loetrà srl for the digital setting presented in the catalogue pag. 38-39/64-65/80-81/84-85/104-105/146-147.**

**Abimis for the digital setting presented in the catalogue pag. 20-21 Ph Luca Girardini, 34-35/102-103/140-141.**

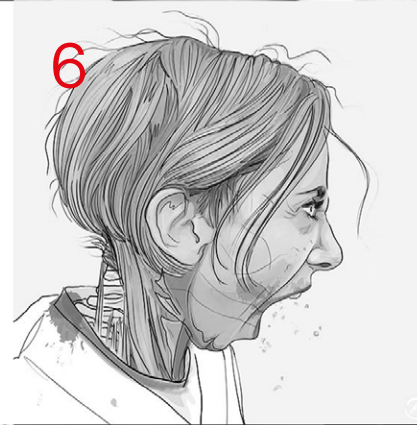
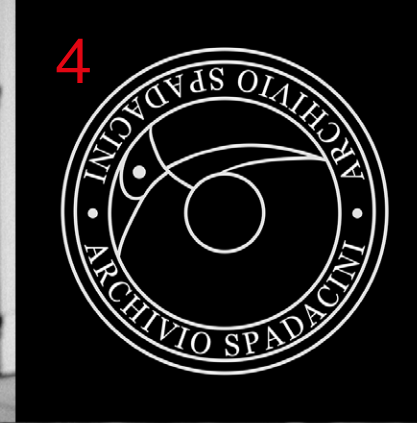

**WP/  
Creative Team**

# WallPepper®/Group

ITALIAN LUXURY WALLPAPER

## Headquarter

Via Bonaventura Zumbini 33  
20143 Milan - Italy  
wallpeppergroup.com  
info@wallpepper.it  
ph +39 0292885406



# WallPepper®/Group



ITALIAN LUXURY WALLPAPER

[wallpeppergroup.com](http://wallpeppergroup.com)